

NOTICE!!

These documents have been scanned!

Do not place un-scanned documents beneath this notice!

Do not remove this notice from this file!

GPO Jacket No. 560-102
Print Order 61540
Rise Business Services, LLC
Job=AZ15 5/14/2019



Box Number= AZ15047



Claim Begin-End: AMC415928-AMC415944

1 Initial Receipt



AZ15047-9

AMC415557-AMC416189

United States Department of the Interior
Bureau of Land Management
 LANDS/RECREATION & PLANNING
 ONE N CENTRAL AVE
 PHOENIX, AZ 85004 -2203
 Phone: 602-417-9200

Receipt

No: 2573830

Transaction #: 2653285	ENTERED INTO COMPUTER
Date of Transaction: 05/22/2012	
CUSTOMER: MAY 29 2012 <i>PS</i>	
GOLDEN VULTURE LLC 1020 W WICKENBURG WAY SUITE E 9 WICKENBURG,AZ 85390-3290 US	

LINE #	QTY	DESCRIPTION	REMARKS	UNIT PRICE	TOTAL
1	17.00	LOCATABLE MINERALS / MINING CLAIMS- NEW,UNADJUD, ONE OR MORE AUTH NOS / NEW MINING CLAIM LOCATION FEE \$34 CASES: AMC415928/\$34.00, AMC415929/\$34.00, AMC415930/\$34.00, AMC415931/\$34.00, AMC415932/\$34.00, AMC415933/\$34.00, AMC415934/\$34.00, AMC415935/\$34.00, AMC415936/\$34.00, AMC415937/\$34.00, AMC415938/\$34.00, AMC415939/\$34.00, AMC415940/\$34.00, AMC415941/\$34.00, AMC415942/\$34.00, AMC415943/\$34.00, AMC415944/\$34.00		- n/a -	578.00
2	17.00	LOCATABLE MINERALS / MINING CLAIMS- NEW,UNADJUD, ONE OR MORE AUTH NOS / NEW MINING CLAIM MAINT FEE \$140 CASES: AMC415928/\$140.00, AMC415929/\$140.00, AMC415930/\$140.00, AMC415931/\$140.00, AMC415932/ \$140.00, AMC415933/\$140.00, AMC415934/\$140.00, AMC415935/\$140.00, AMC415936/\$140.00, AMC415937/ \$140.00, AMC415938/\$140.00, AMC415939/\$140.00, AMC415940/\$140.00, AMC415941/\$140.00, AMC415942/ \$140.00, AMC415943/\$140.00, AMC415944/\$140.00		- n/a -	2380.00
3	17.00	LOCATABLE MINERALS / MINING CLAIMS- NEW,UNADJUD, ONE OR MORE AUTH NOS / NEW MINING CLAIM PROCESSING FEE \$15 CASES: AMC415928/\$15.00, AMC415929/\$15.00, AMC415930/\$15.00, AMC415931/\$15.00, AMC415932/\$15.00, AMC415933/\$15.00, AMC415934/\$15.00, AMC415935/\$15.00, AMC415936/\$15.00, AMC415937/\$15.00, AMC415938/\$15.00, AMC415939/\$15.00, AMC415940/\$15.00, AMC415941/\$15.00, AMC415942/\$15.00, AMC415943/\$15.00, AMC415944/\$15.00		- n/a -	255.00
TOTAL:					\$3,213.00

PAYMENT INFORMATION

1	AMOUNT:	3213.00	POSTMARKED:	N/A
	TYPE:	CHECK	RECEIVED:	05/22/2012
	CHECK NO:	6468		
	NAME:	AURIC RESOURCES INTERNATIONAL INC PO BOX 1738 WICKENBURG AZ 85358 US		

REMARKS

This receipt was generated by the automated BLM Collections and Billing System and is a paper representation of a portion of the official electronic record contained therein.

NOTICE!!

These documents have been scanned!

Do not place un-scanned documents beneath this notice!

Do not remove this notice from this file!

GPO Jacket No. 560-102
Print Order 61540
Rise Business Services, LLC
Job=AZ15 5/14/2019



Box Number= AZ15047



Claim Begin-End: AMC415928-AMC415944

2 Correspondence



AZ15047-9

AMC415557-AMC416189

**NO
DOCUMENTS
FOUND**

NO DOCUMENTS FOUND
NO DOCUMENTS FOUND

NOTICE!!

These documents have been scanned!

Do not place un-scanned documents beneath this notice!

Do not remove this notice from this file!

GPO Jacket No. 560-102
Print Order 61540
Rise Business Services, LLC
Job=AZ15 5/14/2019



Box Number= AZ15047



Claim Begin-End: AMC415928-AMC415944

3 Transfers



AZ15047-9

AMC415557-AMC416189

**NO
DOCUMENTS
FOUND**

NO DOCUMENTS FOUND
NO DOCUMENTS FOUND

NOTICE!!

These documents have been scanned!

Do not place un-scanned documents beneath this notice!

Do not remove this notice from this file!

GPO Jacket No. 560-102
Print Order 61540
Rise Business Services, LLC
Job=AZ15 5/14/2019



Box Number= AZ15047



Claim Begin-End: AMC415928-AMC415944

4 Miscellaneous



AZ15047-9

AMC415557-AMC416189

**NO
DOCUMENTS
FOUND**

NO DOCUMENTS FOUND
NO DOCUMENTS FOUND

NOTICE!!

These documents have been scanned!

Do not place un-scanned documents beneath this notice!

Do not remove this notice from this file!

GPO Jacket No. 560-102
Print Order 61540
Rise Business Services, LLC
Job=AZ15 5/14/2019



Box Number= AZ15047



Claim Begin-End: AMC415928-AMC415944

5 Annual Filings



AZ15047-9

AMC415557-AMC416189

352317
415928

MAINTENANCE FEE PAYMENT

Claimant Name: The Golden Vulture LLC
 Address: P.O. Box 1938
 City: Wickenburg State: Az Zip: 85358-1938
 Telephone: 928-684-0325
 E-mail address: auricles@mindspring.com
 Signature: William C Berridge
William C. Berridge, manager
 Check here if this is a change of address.

RECEIVED
 BLM AZ STATE OFFICE
 2018 AUG 28 P 1:35
 PHOENIX, ARIZONA
 BLM
 Date
 Stamp

LINE NO.	AMC NUMBER	CLAIM/SITE NAME	COUNTY RECORDER DATA (If available)	TWP	RNG	SEC
1	352317	GV1	99-0361822	6N	6W	27
2	352318	GV2	99-0361823	"	"	"
3	352319	GV3	99-0361824	"	"	"
4	352320	GV4	99-0361825	"	"	"
5	352321	GV5	99-0361826	"	"	"
6	352322	GV6	99-0361827	"	"	"
7	352323	GV7	99-0361828	"	"	"
8	352324	GV8	99-0361829	"	"	"
9	352325	GV9	99-0361830	"	"	"
10	352326	GV10	99-0361831	"	"	"

List additional claims on Form MCF114.

Bureau of Land Management
 Arizona State Office
www.blm.gov/az/

No. of Claims*: 29 x \$155 = \$4495.00
 Check No: _____ Init. _____
 Receipt No.: 4250440
 For BLM Use Only

* \$155 per lode mining claim, mill site, or tunnel site; and \$155 for each 20 acres or portion thereof for each placer mining claim.

Form: MCF112
 Revised July 2014

This form is available from the Arizona Geological Survey and may be reproduced.

ENTERED
 SEP 05 2018
 BY: RAM

SUPPLEMENTAL ATTACHMENT

May be used with the following forms for listing additional mining claims:

Check One.

- Affidavit of Performance of Annual Work
- Maintenance Fee Payment
- Notice of Intent to Hold Mining Claims
- Notice of Non-Liability for Labor and Materials Furnished
- Quit claim Deed

RECEIVED
 BLM AZ STATE OFFICE
 2018 AUG 28 P 1:35
 PHOENIX, ARIZONA
 BLM
 Date
 Stamp

LINE NO.	AMC NUMBER	CLAIM/SITE NAME	COUNTY RECORDER DATA (If available)	TWP	RNG	SEC
11	352327	GV 11	99-0361832	6N	6W	27
12	352328	GV 12	99-0361833	"	"	"
13	415928	GV 13	2012-018165	6N	6W	26
14	415929	GV 14	2012-018166	"	"	"
15	415930	GV 15	2012-018167	6N	6W	27
16	415931	GV 16	2012-018168	"	"	"
17	415932	GV 17	2012-018169	"	"	"
18	415933	GV 18	2012-018170	6N	6W	26
19	415934	GV 19	2012-018171	"	"	"
20	415935	GV 20	2012-018172	6N	6W	34
21	415936	GV 21	2012-018173	"	"	"
22	415937	GV 22	2012-018174	"	"	"
23	415938	GV 23	2012-018175	6N	6W	35
24	415939	GV 24	2012-018176	"	"	"
25	415940	GV 25	2012-018177	6N	6W	34
26	415941	GV 26	2012-018178	6N	6W	35
27	415942	GV 27	2012-018179	"	"	"
28	415943	GV 28	2012-018180	"	"	"
29	415944	GV 29	2012-018181	"	"	"

Form MCF114
 Revised July 2014

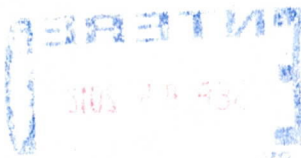

PRESS FIRMLY TO SEAL

PRESS FIRMLY TO SEAL

PRIORITY ★ MAIL ★ EXPRESS™

OUR FASTEST SERVICE IN THE U.S.

WHEN USED INTERNATIONALLY,
A CUSTOMS DECLARATION
LABEL MAY BE REQUIRED.



EP13F July 2013 OD: 12.5 x 9.5



PS 1000100006

VISIT US AT USPS.COM
ORDER FREE SUPPLIES ONLINE



1020



85004

U.S. POSTAGE PAID
PME 1-Day
WICKENBURG, AZ
85390
AUG 27, 18
AMOUNT

\$24.70

R2304N116747-03



EE232545574US

INTERNATIONAL USE



PRIORITY
★ MAIL ★
EXPRESS™

WRITE FIRMLY WITH BALL POINT PEN ON HARD SURFACE TO MAKE ALL COPIES LEGIBLE.

CUSTOMER USE ONLY

FROM: (PLEASE PRINT) _____ PHONE () _____

PAYMENT BY ACCOUNT (if applicable)

DELIVERY OPTIONS (Customer Use Only)

SIGNATURE REQUIRED Note: The mailer must check the "Signature Required" box if the mailer: 1) Requires the addressee's signature; OR 2) Purchases additional insurance; OR 3) Purchases COD service; OR 4) Purchases Return Receipt service. If the box is not checked, the Postal Service will leave the item in the addressee's mail receptacle or other secure location without attempting to obtain the addressee's signature on delivery.

Delivery Options

No Saturday Delivery (delivered next business day)

Sunday/Holiday Delivery Required (additional fee, where available*)

10:30 AM Delivery Required (additional fee, where available*)

Refer to USPS.com or local Post Office* for availability.

TO: (PLEASE PRINT) _____ PHONE () _____

ZIP + 4* (U.S. ADDRESSES ONLY)

■ For pickup or USPS Tracking™, visit USPS.com or call 800-222-1811.
■ \$100.00 Insurance Included.

ORIGIN (POSTAL SERVICE USE ONLY)

1-Day 2-Day Military DPO

PO ZIP Code	Scheduled Delivery Date (MM/DD/YY)	Postage	PHOENIX ARIZONA 2018 AUG 28 P 1:33
Date Accepted (MM/DD/YY)	Scheduled Delivery Time <input type="checkbox"/> 10:30 AM <input type="checkbox"/> 3:00 PM <input type="checkbox"/> 12 NOON	Insurance Fee	
Time Accepted <input type="checkbox"/> AM <input type="checkbox"/> PM	10:30 AM Delivery Fee	Return Receipt Fee	
Special Handling/Fragile	Sunday/Holiday Premium Fee	Total Postage & Fees	
Weight lbs. ozs.	Acceptance Employee Initials		

DELIVERY (POSTAL SERVICE USE ONLY)

Delivery Attempt (MM/DD/YY)	Time <input type="checkbox"/> AM <input type="checkbox"/> PM	Employee Signature
Delivery Attempt (MM/DD/YY)	Time <input type="checkbox"/> AM <input type="checkbox"/> PM	Employee Signature

LABEL 11-B, OCTOBER 2016 PSN 7660-02-000-9998 3-ADDRESSEE COPY

RECEIVED
PHOENIX ARIZONA
2018 AUG 28 P 1:33



UNITED STATES
POSTAL SERVICE

This packaging is the property of the U.S. Postal Service® and is provided solely for use in sending Priority Mail Express™ shipments. Misuse may be a violation of federal law. This packaging is not for resale. EP13F © U.S. Postal Service; July 2013; All rights reserved.

United States Department of the Interior
Bureau of Land Management
 DIV OF LANDS, MINRLS & ENERGY
 ONE N CENTRAL AVE
 PHOENIX, AZ 85004 -4427
 Phone: 602-417-9200

Receipt

No: 4250446

Transaction #: 4365945	
Date of Transaction: 08/30/2018	
CUSTOMER:	
THE GOLDEN VULTURE LLC PO BOX 1738 WICKENBURG, AZ 85358-1738 US	

LINE #	QTY	DESCRIPTION	REMARKS	UNIT PRICE	TOTAL
1	1.00	LOCATABLE MINERALS / MINING CLAIMS- NOT NEW-UNADJUD, ONE AUTH NO. ONLY / MINING CLAIM MONEY RECEIVED CASES: AMC352317/\$4495.00	MAINT 2019/29	- n/a -	4495.00
TOTAL:					\$4,495.00

PAYMENT INFORMATION					
NOTE: Items will appear on credit card statement as "Bureau of Land Mgmt CO".					
1	AMOUNT:	4495.00	POSTMARKED:	N/A	
	TYPE:	CREDIT CARD	RECEIVED:	08/30/2018	
	NAME:	THE GOLDEN VULTURE LLC PO BOX 1738 WICKENBURG AZ 85358-1738 US			
	CARD NO:	XXXXXXXXXXXX8118	AUTH CODE:	09209G	
	NAME ON CARD:	THE GOLDEN VULTURE LLC			
	SIGNATURE:				

REMARKS

This receipt was generated by the automated BLM Collections and Billing System and is a paper representation of a portion of the official electronic record contained therein.

352317
415928

MAINTENANCE FEE PAYMENT

Claimant Name: The Golden Vulture LLC
 Address: P.O. Box 1938
 City: Wickenburg State: Az. Zip: 85358-1938
 Telephone: 928-684-0325
 E-mail address: auricles@mindspring.com
 Signature: William C. Berridge
William C. Berridge, Manager
 Check here if this is a change of address.

BLM
Date
Stamp

PHOENIX, ARIZONA

2017 AUG 23 P 3:00

RECEIVED
BLM AZ STATE OFFICE

LINE NO.	AMC NUMBER	CLAIM/SITE NAME	COUNTY RECORDER DATA (If available)	TWP	RNG	SEC
1	352317	GV1	99-0361822	6N	6W	27
2	352318	GV2	99-0361823	"	"	"
3	352319	GV3	99-0361824	"	"	"
4	352320	GV4	99-0361825	"	"	"
5	352321	GV5	99-0361826	"	"	"
6	352322	GV6	99-0361827	"	"	"
7	352323	GV7	99-0361828	"	"	"
8	352324	GV8	99-0361829	"	"	"
9	352325	GV9	99-0361830	"	"	"
10	352326	GV10	99-0361831	"	"	"

List additional claims on Form MCF114.

Bureau of Land Management
 Arizona State Office
www.blm.gov/azi

No. of Claims*: 29 x \$155 = \$4495.00
 Check No: CC Init. MLC
 Receipt No.: 3957988
 For BLM Use Only

* \$155 per lode mining claim, mill site, or tunnel site; and \$155 for each 20 acres or portion thereof for each placer mining claim.

Form: MCF112
 Revised July 2014

This form is available from the Arizona Geological Survey and may be reproduced.

ENTERED
 AUG 30 2017
 BY: RAM

SUPPLEMENTAL ATTACHMENT

May be used with the following forms for listing additional mining claims:

Check One.

- Affidavit of Performance of Annual Work
- Maintenance Fee Payment
- Notice of Intent to Hold Mining Claims
- Notice of Non-Liability for Labor and Materials Furnished
- Quit claim Deed

BLM
Date
Stamp

RECEIVED
BLM AZ STATE OFFICE
2011 AUG 23 P 3:00
PHOENIX, ARIZONA

LINE NO.	AMC NUMBER	CLAIM/SITE NAME	COUNTY RECORDER DATA (If available)	TWP	RNG	SEC
11	352327	GV 11	99-0361832	6N	6W	27
12	352328	GV 12	99-0361833	"	"	"
13	415928	GV 13	2012-018165	6N	6W	26
14	415929	GV 14	2012-018166	"	"	"
15	415930	GV 15	2012-018167	6N	6W	27
16	415931	GV 16	2012-018168	"	"	"
17	415932	GV 17	2012-018169	"	"	"
18	415933	GV 18	2012-018170	6N	6W	26
19	415934	GV 19	2012-018171	"	"	"
20	415935	GV 20	2012-018172	6N	6W	34
21	415936	GV 21	2012-018173	"	"	"
22	415937	GV 22	2012-018174	"	"	"
23	415938	GV 23	2012-018175	6N	6W	35
24	415939	GV 24	2012-018176	"	"	"
25	415940	GV 25	2012-018177	6N	6W	34
26	415941	GV 26	2012-018178	6N	6W	35
27	415942	GV 27	2012-018179	"	"	"
28	415943	GV 28	2012-018180	"	"	"
29	415944	GV 29	2012-018181	"	"	"

Form MCF114
Revised July 2014

PRESS FIRMLY TO SEAL

PRESS FIRMLY TO SEAL



1020



85004

WICKENBURG, AZ
85390
AUG 22, 17
AMOUNT
\$26.50
R2304M115062-08



This envelope is made from post-consumer waste. Please recycle - again.

★ MAIL ★
EXPRESS

OUR FASTEST SERVICE IN THE U.

WHEN USED INTERNATIONALLY,
A CUSTOMS DECLARATION
LABEL MAY BE REQUIRED.



EP13F July 2013 OD: 12.5 x 9.5



CUSTOMER USE ONLY

FROM: (PLEASE PRINT) _____ PHONE () _____

PAYMENT BY ACCOUNT (If applicable)

DELIVERY OPTIONS (Customer Use Only)

SIGNATURE REQUIRED Note: The master must check the "Signature Required" box if the mailer: 1) Requires the addressee's signature; OR 2) Purchases additional insurance; OR 3) Purchases COD service; OR 4) Purchases Return Receipt service. If the box is not checked, the Postal Service will leave the item in the addressee's mail receptacle or other secure location without attempting to obtain the addressee's signature on delivery.

Delivery Options

No Saturday Delivery (delivered next business day)

Sunday/Holiday Delivery Required (additional fee, where available*)

10:30 AM Delivery Required (additional fee, where available*)

**Bureau of Land Management
Arizona State Office
One North Central Avenue
Suite 800
Phoenix, Arizona 85004-4427**

■ For pickup or USPS Tracking™, visit USPS.com or call 800-222-1811.
■ \$100.00 insurance included.

WRITE ON HARD SURFACE TO MAKE ALL COPIES LEGIBLE.



EL556334374US



**PRIORITY
★ MAIL ★
EXPRESS™**

ORIGIN (POSTAL SERVICE USE ONLY)

1-Day 2-Day Military DPO

PO ZIP Code: 85399

Scheduled Delivery Date (MMDDYY):

Date Accepted (MMDDYY): 8/17/17

Scheduled Delivery Time: 10:00 AM 3:00 PM 12 NOON

Time Accepted: AM PM

Weight: 4 oz.

Postage: \$ 26.50

Insurance Fee: \$

COO Fee: \$

10:30 AM Delivery Fee: \$

Return Receipt Fee: \$

Live Aerial Transportation Fee: \$

Sunday/Holiday Premium Fee: \$

Total Postage & Fees: \$ 26.50

DELIVERY (POSTAL SERVICE USE ONLY)

Delivery Attempt (MMDDYY): Time: AM PM Employee Signature: _____

Delivery Attempt (MMDDYY): Time: AM PM Employee Signature: _____

RETURN RECEIPT
REQUESTED

RETURN RECEIPT
REQUESTED

SIT US AT USPS.COM®
ORDER FREE SUPPLIES ONLINE



**UNITED STATES
POSTAL SERVICE**

This packaging is the property of the U.S. Postal Service® and is provided solely for use in the delivery of federal mail. This container is not for resale. ©2013 USPS. All rights reserved.

PRIORITY ★ MAIL ★ EXPRESS™



FLAT RATE ENVELOPE
ONE RATE ★ ANY WEIGHT*

RECEIVED
ELM A7 STATE OFFICE
2011 AUG 23 P 3:00
PHOENIX, ARIZONA



PS10001000006

EP13F July 2013
OD: 12.5 x 9.5



* Money Back Guarantee to U.S., select APO/FPO/DPO, and select international destinations. See DMM and IMM at pe.usps.com for complete details.
* For international shipments, the maximum weight is 4 lbs.

**United States Department of the Interior
Bureau of Land Management**
DIV OF LANDS, MINRLS & ENERGY
ONE N CENTRAL AVE
PHOENIX, AZ 85004 -4427
Phone: 602-417-9200

Receipt

No: 3957988

Transaction #: 4067775	
Date of Transaction: 08/25/2017	
CUSTOMER:	
THE GOLDEN VULTURE LLC PO BOX 1738 WICKENBURG,AZ 85358-1738 US	

LINE #	QTY	DESCRIPTION	REMARKS	UNIT PRICE	TOTAL
1	1.00	LOCATABLE MINERALS / MINING CLAIMS- NOT NEW-UNADJUD,ONE AUTH NO. ONLY / MINING CLAIM MONEY RECEIVED CASES: AMC352317/\$4495.00	MAINT 2018/29	- n/a -	4495.00
TOTAL:					\$4,495.00

PAYMENT INFORMATION				
NOTE: Items will appear on credit card statement as "Bureau of Land Mgmt CO".				
1	AMOUNT:	4495.00	POSTMARKED:	N/A
	TYPE:	CREDIT CARD	RECEIVED:	08/25/2017
	NAME:	THE GOLDEN VULTURE LLC PO BOX 1738 WICKENBURG AZ 85358-1738 US		
	CARD NO:	XXXXXXXXXXXX8118	AUTH CODE:	02854G
	NAME ON CARD:	THE GOLDEN VULTURE LLC		
	EXPIRES:	11/2020		
	SIGNATURE:			

REMARKS

This receipt was generated by the automated BLM Collections and Billing System and is a paper representation of a portion of the official electronic record contained therein.

415928
352317

MAINTENANCE FEE PAYMENT

Claimant Name: The Golden Vulture LLC
 Address: P.O. Box 1938
 City: Wickenburg State: Az. Zip: 85358-1938
 Telephone: 928-684-0325
 E-mail address: auricles@mindspring.com
 Signature: William C Berridge
William C. Berridge, Manager
 Check here if this is a change of address.

BLM
Date
Stamp

RECEIVED
BLM AZ STATE OFFICE

2016 AUG 30 A 10:30

PHOENIX, ARIZONA

LINE NO.	AMC NUMBER	CLAIM/SITE NAME	COUNTY RECORDER DATA (If available)	TWP	RNG	SEC
1	352317	GV1	99-0361822	6N	6W	27
2	352318	GV2	99-0361823	"	"	"
3	352319	GV3	99-0361824	"	"	"
4	352320	GV4	99-0361825	"	"	"
5	352321	GV5	99-0361826	"	"	"
6	352322	GV6	99-0361827	"	"	"
7	352323	GV7	99-0361828	"	"	"
8	352324	GV8	99-0361829	"	"	"
9	352325	GV9	99-0361830	"	"	"
10	352326	GV10	99-0361831	"	"	"

List additional claims on Form MCF114.

Bureau of Land Management
Arizona State Office
www.blm.gov/az/

ENTERED
AUG 31 2016
BY: RAM

No. of Claims*: 29 x \$155 = \$4495.00
 Check No: CARD Init. PETL
 Receipt No.: 3646503
 For BLM Use Only

* \$155 per lode mining claim, mill site, or tunnel site; and \$155 for each 20 acres or portion thereof for each placer mining claim.

Form: MCF112
Revised July 2014

SUPPLEMENTAL ATTACHMENT

May be used with the following forms for listing additional mining claims:
Check One.

- Affidavit of Performance of Annual Work
- Maintenance Fee Payment
- Notice of Intent to Hold Mining Claims
- Notice of Non-Liability for Labor and Materials Furnished
- Quit claim Deed

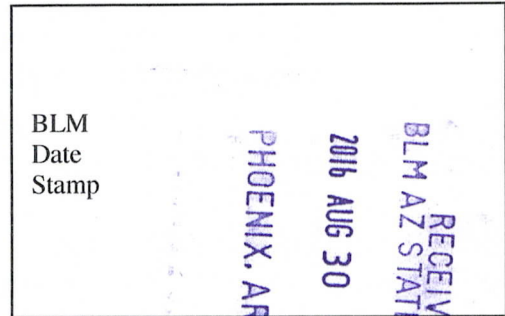

LINE NO.	AMC NUMBER	CLAIM/SITE NAME	COUNTY RECORDER DATA (If available)	TWP	RNG	SEC
11	352327	GV 11	99-0361832	6N	6W	27
12	352328	GV 12	99-0361833	"	"	"
13	415928	GV 13	2012-018165	6N	6W	26
14	415929	GV 14	2012-018166	"	"	"
15	415930	GV 15	2012-018167	6N	6W	27
16	415931	GV 16	2012-018168	"	"	"
17	415932	GV 17	2012-018169	"	"	"
18	415933	GV 18	2012-018170	6N	6W	26
19	415934	GV 19	2012-018171	"	"	"
20	415935	GV 20	2012-018172	6N	6W	34
21	415936	GV 21	2012-018173	"	"	"
22	415937	GV 22	2012-018174	"	"	"
23	415938	GV 23	2012-018175	6N	6W	35
24	415939	GV 24	2012-018176	"	"	"
25	415940	GV 25	2012-018177	6N	6W	34
26	415941	GV 26	2012-018178	6N	6W	35
27	415942	GV 27	2012-018179	"	"	"
28	415943	GV 28	2012-018180	"	"	"
29	415944	GV 29	2012-018181	"	"	"

Form MCF114
Revised July 2014

United States Department of the Interior
Bureau of Land Management
 DIV OF LANDS, MINRLS & ENERGY
 ONE N CENTRAL AVE
 PHOENIX, AZ 85004 -4427
 Phone: 602-417-9200

Receipt

No: 3646503

Transaction #: 3750486	
Date of Transaction: 08/30/2016	
CUSTOMER:	
AURIC RESOURCES INTERNATIONAL INC PO BOX 1738 WICKENBURG, AZ 85358-1738 US	

LINE #	QTY	DESCRIPTION	REMARKS	UNIT PRICE	TOTAL
1	1.00	LOCATABLE MINERALS / MINING CLAIMS- NOT NEW-UNADJUD, ONE AUTH NO. ONLY / MINING CLAIM MONEY RECEIVED CASES: AMC352317/\$4495.00	2017 MAINT/29	- n/a -	4495.00
TOTAL:					\$4,495.00

PAYMENT INFORMATION			
NOTE: Items will appear on credit card statement as "Bureau of Land Mgmt CO".			
1	AMOUNT:	4495.00	POSTMARKED: N/A
	TYPE:	CREDIT CARD	RECEIVED: 08/30/2016
	NAME:	GOLDEN VULTURE BERRIDGE, WILLIAM PO BOX 1738 WICKENBURG AZ 85358-1738 US	
	CARD NO:	XXXXXXXXXXXX8118	AUTH CODE: 09536G
	NAME ON CARD:	WILLIAM BERRIDGE	
	EXPIRES:	11/2016	
	SIGNATURE:		

REMARKS

This receipt was generated by the automated BLM Collections and Billing System and is a paper representation of a portion of the official electronic record contained therein.

352317

415928

MAINTENANCE FEE PAYMENT

Claimant Name: The Golden Vulture LLC
 Address: P.O. Box 1938
 City: Wickenburg State: Az. Zip: 85358-1938
 Telephone: 928-684-0325
 E-mail address: gauricres@mindspring.com
 Signature: William C. Berridge
William C. Berridge, Manager
 Check here if this is a change of address.

BLM
Date
Stamp

RECEIVED
BLM AZ STATE OFFICE
PHOENIX, ARIZONA
2015 AUG 27 A 10:05

LINE NO.	AMC NUMBER	CLAIM/SITE NAME	COUNTY RECORDER DATA (If available)	TWP	RNG	SEC
1	352317	GV1	99-0361822	6N	6W	27
2	352318	GV2	99-0361823	"	"	"
3	352319	GV3	99-0361824	"	"	"
4	352320	GV4	99-0361825	"	"	"
5	352321	GV5	99-0361826	"	"	"
6	352322	GV6	99-0361827	"	"	"
7	352323	GV7	99-0361828	"	"	"
8	352324	GV8	99-0361829	"	"	"
9	352325	GV9	99-0361830	"	"	"
10	352326	GV10	99-0361831	"	"	"

List additional claims on Form MCF114.

No. of Claims*: 29 x \$155 = 4495.00
 Check No: CC Init. WCB
 Receipt No.: 3378192
 For BLM Use Only

Bureau of Land Management
Arizona State Office
www.blm.gov/az/

* \$155 per lode mining claim, mill site, or tunnel site; and \$155 for each 20 acres or portion thereof for each placer mining claim.

Form: MCF112
Revised July 2014

ENTERED
AUG 28 2015
BY: IC

This form is available from the Arizona Geological Survey and may be reproduced.

SUPPLEMENTAL ATTACHMENT

May be used with the following forms for listing additional mining claims:

Check One.

- Affidavit of Performance of Annual Work
- Maintenance Fee Payment
- Notice of Intent to Hold Mining Claims
- Notice of Non-Liability for Labor and Materials Furnished
- Quit claim Deed

BLM Date Stamp	RECEIVED BLM AZ STATE OFFICE PHOENIX, ARIZONA 2015 AUG 27 A 10:05
----------------------	--

LINE NO.	AMC NUMBER	CLAIM/SITE NAME	COUNTY RECORDER DATA (If available)	TWP	RNG	SEC
11	352327	GV 11	99-0361832	6N	6W	27
12	352328	GV 12	99-0361833	"	"	"
13	415928	GV 13	2012-018165	6N	6W	26
14	415929	GV 14	2012-018166	"	"	"
15	415930	GV 15	2012-018167	6N	6W	27
16	415931	GV 16	2012-018168	"	"	"
17	415932	GV 17	2012-018169	"	"	"
18	415933	GV 18	2012-018170	6N	6W	26
19	415934	GV 19	2012-018171	"	"	"
20	415935	GV 20	2012-018172	6N	6W	34
21	415936	GV 21	2012-018173	"	"	"
22	415937	GV 22	2012-018174	"	"	"
23	415938	GV 23	2012-018175	6N	6W	35
24	415939	GV 24	2012-018176	"	"	"
25	415940	GV 25	2012-018177	6N	6W	34
26	415941	GV 26	2012-018178	6N	6W	35
27	415942	GV 27	2012-018179	"	"	"
28	415943	GV 28	2012-018180	"	"	"
29	415944	GV 29	2012-018181	"	"	"

Form MCF114
Revised July 2014

United States Department of the Interior
Bureau of Land Management
 LANDS/RECREATION & PLANNING
 ONE N CENTRAL AVE
 PHOENIX, AZ 85004 -2203
 Phone: 602-417-9200

Receipt

No: 3378192

Transaction #: 3476443	
Date of Transaction: 08/27/2015	
CUSTOMER:	
GOLDEN VULTURE LLC 1020 W WICKENBURG WAY SUITE E 9 WICKENBURG, AZ 85390-3290 US	

LINE #	QTY	DESCRIPTION	REMARKS	UNIT PRICE	TOTAL
1	1.00	LOCATABLE MINERALS / MINING CLAIMS- NOT NEW-UNADJUD, ONE AUTH NO. ONLY / MINING CLAIM MONEY RECEIVED CASES: AMC352317/\$4495.00	2016 MAINT (29)	- n/a -	4495.00
TOTAL:					\$4,495.00

PAYMENT INFORMATION			
NOTE: Items will appear on credit card statement as "Bureau of Land Mgmt CO".			
1	AMOUNT:	4495.00	POSTMARKED: N/A
	TYPE:	CREDIT CARD	RECEIVED: 08/27/2015
	NAME:	GOLDEN VULTURE LLC 1020 W WICKENBURG WAY SUITE E 9 WICKENBURG AZ 85390-3290 US	
	CARD NO:	XXXXXXXXXXXX8118	AUTH CODE: 05385G
	NAME ON CARD:	WILLIAM BERRIDGE	
	EXPIRES:	11/2016	
	SIGNATURE:		

REMARKS

This receipt was generated by the automated BLM Collections and Billing System and is a paper representation of a portion of the official electronic record contained therein.

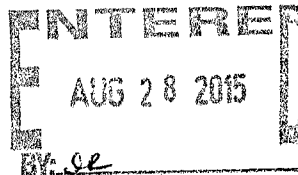

352317

415928

August 23, 2013

U.S. Department of the Interior
Bureau of Land Management
Arizona State Office
One North Central Ave., Suite 800
Phoenix, AZ 85004-4427

Dear Staff:

Please process our corporate Visa card in the amount of \$4060.00 to cover the 2013/2014 maintenance fees for the 29 unpatented placer mining claims (GV #1-29) which are described on Exhibit "A" attached to this document. All of the claims are located in Maricopa County, Arizona. Please forward your receipt to us at our mailing address given below. Thank you very much.

Sincerely,

William C. Berridge, P.G., Manager
The Golden Vulture LLC
1020 W. Wickenburg Way, Ste E-9
Wickenburg, AZ 85390-3290

phone: (928) 684-0325 fax: (928) 684-0328

Attached: Exhibit "A" (GV #1-29 claims) with AMC & County serial numbers

Visa credit card payment (\$4,060.00)

ENTERED
SEP 9 2013
BY: RE

RECEIVED
BLM AZ STATE OFFICE
2013 AUG 27 A 11: 02
PHOENIX, ARIZONA

EXHIBIT "A"

<u>Claim Name</u>	<u>Maricopa County Recorders Office (Serial#)</u>	<u>U.S.B.L.M. AMC Number</u>
GV-1	99-0361822	AMC 352317
GV-2	99-0361823	AMC 352318
GV-3	99-0361824	AMC 352319
GV-4	99-0361825	AMC 352320
GV-5	99-0361826	AMC 352321
GV-6	99-0361827	AMC 352322
GV-7	99-0361828	AMC 352323
GV-8	99-0361829	AMC 352324
GV-9	99-0361830	AMC 352325
GV-10	99-0361831	AMC 352326
GV-11	99-0361832	AMC 352327
GV-12	99-0361833	AMC 352328
GV-13	20120180165	AMC 415928
GV-14	20120180166	AMC 415929
GV-15	20120180167	AMC 415930
GV-16	20120180168	AMC 415931
GV-17	20120180169	AMC 415932
GV-18	20120180170	AMC 415933
GV-19	20120180171	AMC 415934
GV-20	20120180172	AMC 415935
GV-21	20120180173	AMC 415936
GV-22	20120180174	AMC 415937

PHOENIX, ARIZONA

2013 AUG 21 A 11: 02

RECEIVED
BLM AZ STATE OFFICE

GV-23	20120180175	AMC 415938
GV-24	20120180176	AMC 415939
GV-25	20120180177	AMC 415940
GV-26	20120180178	AMC 415941
GV-27	20120180179	AMC 415942
GV-28	20120180180	AMC 415943
GV-29	20120180181	AMC 415944

RECEIVED
 BLM AZ STATE OFFICE
 2013 AUG 27 A 11:02
 PHOENIX, ARIZONA

NO. OF CLAIMS 29
 AMOUNT \$4060.
 RECEIPT NO. 2866088
 INIT. EDG
 ** BLM-ASO**

United States Department of the Interior
Bureau of Land Management
 LANDS/RECREATION & PLANNING
 ONE N CENTRAL AVE
 PHOENIX, AZ 85004 -2203
 Phone: 602-417-9200

Receipt

No: 2866088

Transaction #: 2952006	
Date of Transaction: 08/27/2013	
CUSTOMER:	
GOLDEN VULTURE LLC 1020 W WICKENBURG WAY SUITE E 9 WICKENBURG, AZ 85390-3290 US	

LINE #	QTY	DESCRIPTION	REMARKS	UNIT PRICE	TOTAL
1	1.00	LOCATABLE MINERALS / MINING CLAIMS- NOT NEW-UNADJUD, ONE AUTH NO. ONLY / MINING CLAIM MONEY RECEIVED CASES: AMC352317/\$4060.00	2014 MAINT (29)	- n/a -	4060.00
TOTAL:					\$4,060.00

PAYMENT INFORMATION				
NOTE: Items will appear on credit card statement as "Bureau of Land Mgmt CO".				
1	AMOUNT:	4060.00	POSTMARKED:	N/A
	TYPE:	CREDIT CARD	RECEIVED:	08/27/2013
	NAME:	GOLDEN VULTURE LLC 1020 W WICKENBURG WAY SUITE E 9 WICKENBURG AZ 85390-3290 US		
	CARD NO:	XXXXXXXXXXXX8118	AUTH CODE:	03475G
	NAME ON CARD:	WILLIAM BERRIDGE		
	EXPIRES:	11/2013		
	SIGNATURE:			

REMARKS

This receipt was generated by the automated BLM Collections and Billing System and is a paper representation of a portion of the official electronic record contained therein.

AMC 352317

415928

August 29, 2012

U.S. Department of the Interior
Bureau of Land Management
Arizona State Office
One North Central Ave., Suite 800
Phoenix, AZ 85004-4427

NO. OF CLAIMS 29
AMOUNT 4060
RECEIPT NO. 2645895
INIT. SC

** BLM-ASO**

Dear Staff:

Please find enclosed our check # 1030 in the amount of \$4060.00 to cover the 2012/2013 maintenance fees for the 29 unpatented placer mining claims (GV #1-29) which are described on Exhibit "A" attached to this document. All of the claims are located in Maricopa County, Arizona. Please forward your receipt to us at our mailing address given below. Thank you very much.

Sincerely,

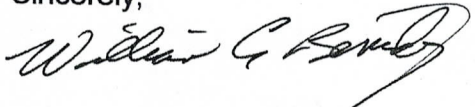

William C. Berridge, P.G., Manager
The Golden Vulture LLC
1020 W. Wickenburg Way, Ste E-9
Wickenburg, AZ 85390-3290

phone: (928) 684-0325 fax: (928) 684-0328

Attached: Exhibit "A" (GV #1-29 claims) with AMC & County serial numbers

encl.: The Golden Vulture LLC check # 1030 (\$4,060.00)

RECEIVED
BLM AZ STATE OFFICE
2012 AUG 30 P 3:04
PHOENIX, ARIZONA

ENTERED INTO COMPUTER

9/12/12 AT

EXHIBIT "A"

<u>Claim Name</u>	<u>Maricopa County Recorders Office (Serial#)</u>	<u>U.S.B.L.M. AMC Number</u>
GV-1	99-0361822	AMC 352317
GV-2	99-0361823	AMC 352318
GV-3	99-0361824	AMC 352319
GV-4	99-0361825	AMC 352320
GV-5	99-0361826	AMC 352321
GV-6	99-0361827	AMC 352322
GV-7	99-0361828	AMC 352323
GV-8	99-0361829	AMC 352324
GV-9	99-0361830	AMC 352325
GV-10	99-0361831	AMC 352326
GV-11	99-0361832	AMC 352327
GV-12	99-0361833	AMC 352328
GV-13	20120180165	AMC 415928
GV-14	20120180166	AMC 415929
GV-15	20120180167	AMC 415930
GV-16	20120180168	AMC 415931
GV-17	20120180169	AMC 415932
GV-18	20120180170	AMC 415933
GV-19	20120180171	AMC 415934
GV-20	20120180172	AMC 415935
GV-21	20120180173	AMC 415936
GV-22	20120180174	AMC 415937

RECEIVED
 BLM RECORDER'S OFFICE
 2012 NOV 30 P 3:04
 PHOENIX, ARIZONA

2/5C

GV-23	20120180175	AMC 415938
GV-24	20120180176	AMC 415939
GV-25	20120180177	AMC 415940
GV-26	20120180178	AMC 415941
GV-27	20120180179	AMC 415942
GV-28	20120180180	AMC 415943
GV-29	20120180181	AMC 415944

RECEIVED
BLM AZ STATE OFFICE
2012 AUG 30 P 3:04
PHOENIX, ARIZONA

7/50

United States Department of the Interior
 Bureau of Land Management
 LANDS/RECREATION & PLANNING
 ONE N CENTRAL AVE
 PHOENIX, AZ 85004 -2203
 Phone: 602-417-9200

Receipt

No:

2645895

Transaction #: 2726665

ENTERED INTO COMPUTER

Date of Transaction: 08/30/2012

CUSTOMER:

GOLDEN VULTURE LLC
 1020 W WICKENBURG WAY
 SUITE E 9
 WICKENBURG, AZ 85390-3290 US

LINE #	QTY	DESCRIPTION	REMARKS	UNIT PRICE	TOTAL
1	1.00	LOCATABLE MINERALS / MINING CLAIMS-NOT NEW-UNADJUD, ONE AUTH NO. ONLY / MINING CLAIM MONEY RECEIVED CASES: AMC352317/\$4060.00	MAINT (29) 2013	- n/a -	4060.00
TOTAL:					\$4,060.00

PAYMENT INFORMATION

1	AMOUNT:	4060.00	POSTMARKED:	N/A
	TYPE:	CHECK	RECEIVED:	08/30/2012
	CHECK NO:	1030		
	NAME:	GOLDEN VULTURE LLC 1020 W WICKENBURG WAY SUITE E 9 WICKENBURG AZ 85390-3290 US		

REMARKS

This receipt was generated by the automated BLM Collections and Billing System and is a paper representation of a portion of the official electronic record contained therein.

Lead # 5 (PB)

*AMC 352317
415928*

NOTICE!!

These documents have been scanned!

Do not place un-scanned documents beneath this notice!

Do not remove this notice from this file!

GPO Jacket No. 560-102
Print Order 61540
Rise Business Services, LLC
Job=AZ15 5/14/2019



Box Number= AZ15047



Claim Begin-End: AMC415928-AMC415944

6 Location Notices-Amendments and Supporting Documents



AZ15047-9

AMC415557-AMC416189

Mining Claim Status Report

DATA ENTERED MAY 29 2012 *pb*

MTP Checked by bc
GEO Checked by MAY 29 2012 *pb*

LEAD SERIAL NUMBER AMC 415928 thru AMC 415944

# OF CLAIMS & TYPE		CHARGES	
# <u> </u> LODE		Location Fee @ \$34 =	\$ <u>578</u>
# <u>17</u> PLACER		Processing Fee @ \$15 =	\$ <u>255</u>
# <u> </u> ASSOCIATION PLACER		Maintenance Fee @ \$140 =	\$ <u>2380</u>
# <u> </u> MILL SITE		Overage (+)	\$ <u> </u>
# <u> </u> TUNNEL SITE		Shortage (-)	\$ <u> </u>
		Other Fees	\$ <u> </u>
		TOTAL	\$ <u>3,213</u>

ARE THERE ENOUGH LOCATORS?
Yes (X) No ()

DOCUMENTS RECEIVED VIA - Over-the-Counter (X) Mail ()
TIMELY FILED? Yes (X) No ()

LEGAL DESCRIPTION -	T <u>6N</u>	R <u>6W</u>	SEC <u>26, 27, 34, 35</u>
	T <u> </u>	R <u> </u>	SEC <u> </u>
	T <u> </u>	R <u> </u>	SEC <u> </u>
	T <u> </u>	R <u> </u>	SEC <u> </u>

BLM (X) FOREST SERVICE () SUBJ TO PL 359: Yes () No ()
WILDERNESS AREA: No () Yes ()

SPLIT ESTATE - N/A () SX () PX () SRHA () OTHER ()
Proper Notice Filed if Located on SHRA Lands? N/A () Yes () No ()

RECONVEYED MINERALS ON BLM LANDS REQUIRE OPENING ORDERS FROM 1944 TO 1993 -
Open to Entry on: N/A ()

COMMENTS/STATUS - VOID () PARTIALLY VOID () PVT MINERALS () WITHDRAWN LANDS ()
OTHER ()

Claimant acknowledges that portions of the following claims(s) site(s) may be void or voidable.

Printed Name of Claimant Signature of Claimant

***** FINAL ADJUDICATION *****

DATE 7.11.12 INITIALS bc

AMC 415928

MAY 28 2015

MAY 28 2015

187 / 100
100 / 100
100 / 100
100 / 100
100 / 100

STATE OF ARIZONA)
) SS
COUNTY OF MARICOPA)

Recording requested by:
THE GOLDEN VULTURE, LLC
1020 West Wickenburg Way, Suite E-9
Wickenburg, AZ 85390-3290



OFFICIAL RECORDS OF
MARICOPA COUNTY RECORDER
HELEN PURCELL
2012-0180165 03/05/12 09:56 AM
1 OF 17

FLORESC

NOTICE OF MINING LOCATION PLACER CLAIM

NOTICE IS HEREBY GIVEN that the GV 13 placer mining claim has been located by The Golden Vulture, LLC, whose current mailing address is 1020 West Wickenburg Way, Suite E-9, Wickenburg, AZ 85390-3290.

The general course of this claim is south to north and it is situated in the County of Maricopa, State of ARIZONA.

This claim is 1320 feet in length and 660 feet in width. This claim runs from the location monument on which this location notice is posted approximately 10 feet in a southerly direction to the south end line, thence 1310 feet in a northerly direction to the north end line, together with 330 feet on each side of the center line. This claim is clearly marked by six monuments; one at each corner and one at the center of each end line of the claim.

The location monument on which this notice is posted is situated within Section 26, T. 6N, R. 6W, G&SRM, Arizona, and this claim encompasses portions of the following quarter section(s), Section(s), Township(s), and Range(s) : W½ NW¼ SW¼ S26 T. 6N R. 6W G&SRM, Arizona.

The locality of this claim with reference to some natural object or permanent monument and additional information (if any) concerning its locality are as follows: the discovery monument is located 1330' N thence 330' E from the SW corner of S26, T. 6N, R. 6W, G&SRM.

DATED AND POSTED on the ground this 24th day of February, 2012.

LOCATOR (S): The Golden Vulture, LLC

William C. Berridge
BY: William C. Berridge, P.G., Manager

PHOENIX, AZ

2012 MAY 22 A 10:00

RECEIVED
B.L.M. AZ STATE OFFICE

AMC 115928

CLAIM MAP

LODE ()
PLACER (X)

Section 26

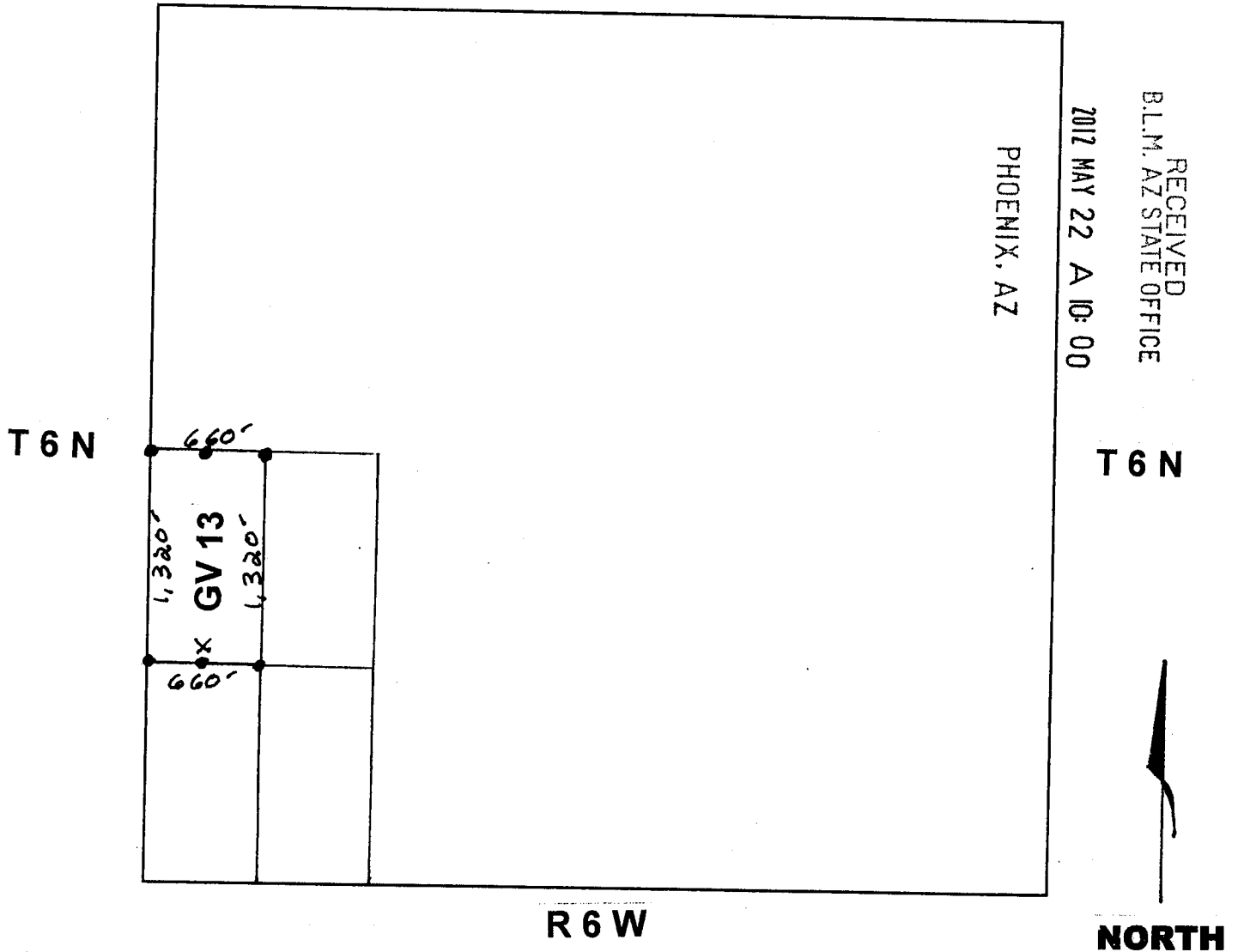

SCALE: 1" = 1000'

1. The above map depicts the GV 13 mining claim, which is located in Section(s) 26, Township(s) 6 N, Range(s) 6 W, G&SRM, Maricopa County, Arizona.
2. The type of corner and location monuments used are as follows: All corners, end centers and location monuments are 2" X 2" X 5' wood posts.
3. The bearings and distances in degrees and feet between claim corners are as depicted on map.

AMC415928

STATE OF ARIZONA)
) SS
COUNTY OF MARICOPA)

Recording requested by:
THE GOLDEN VULTURE, LLC
1020 West Wickenburg Way, Suite E-9
Wickenburg, AZ 85390-3290

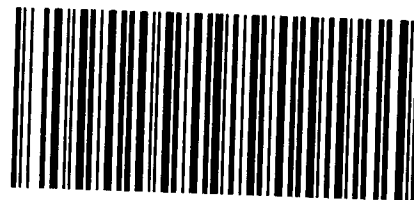

OFFICIAL RECORDS OF
MARICOPA COUNTY RECORDER
HELEN PURCELL
2012-0180166 03/05/12 09:56 AM
2 OF 17

FLORESC

**NOTICE OF MINING LOCATION
PLACER CLAIM**

NOTICE IS HEREBY GIVEN that the GV 14 placer mining claim has been located by The Golden Vulture, LLC, whose current mailing address is 1020 West Wickenburg Way, Suite E-9, Wickenburg, AZ 85390-3290.

The general course of this claim is south to north and it is situated in the County of Maricopa, State of ARIZONA.

This claim is 1320 feet in length and 660 feet in width. This claim runs from the location monument on which this location notice is posted approximately 10 feet in a southerly direction to the south end line, thence 1310 feet in a northerly direction to the north end line, together with 330 feet on each side of the center line. This claim is clearly marked by six monuments; one at each corner and one at the center of each end line of the claim.

The location monument on which this notice is posted is situated within Section 26, T. 6N, R. 6W, G&SRM, Arizona, and this claim encompasses portions of the following quarter section(s), Section(s), Township(s), and Range(s) : E $\frac{1}{2}$ NW $\frac{1}{4}$ SW $\frac{1}{4}$ S26 T. 6N R. 6W G&SRM, Arizona.

The locality of this claim with reference to some natural object or permanent monument and additional information (if any) concerning its locality are as follows: the discovery monument is located 1330' N thence 990' E from the SW corner of S26, T. 6N, R. 6W, G&SRM.

DATED AND POSTED on the ground this 24th day of February, 2012.

LOCATOR (S): The Golden Vulture, LLC

William C. Berridge
BY: William C. Berridge, P.G., Manager

PHOENIX, AZ

2012 MAY 22 A 10: 06

RECEIVED
B.L.M. AZ STATE OFFICE

AMC 115929

CLAIM MAP

LODE ()
PLACER (X)

Section 26

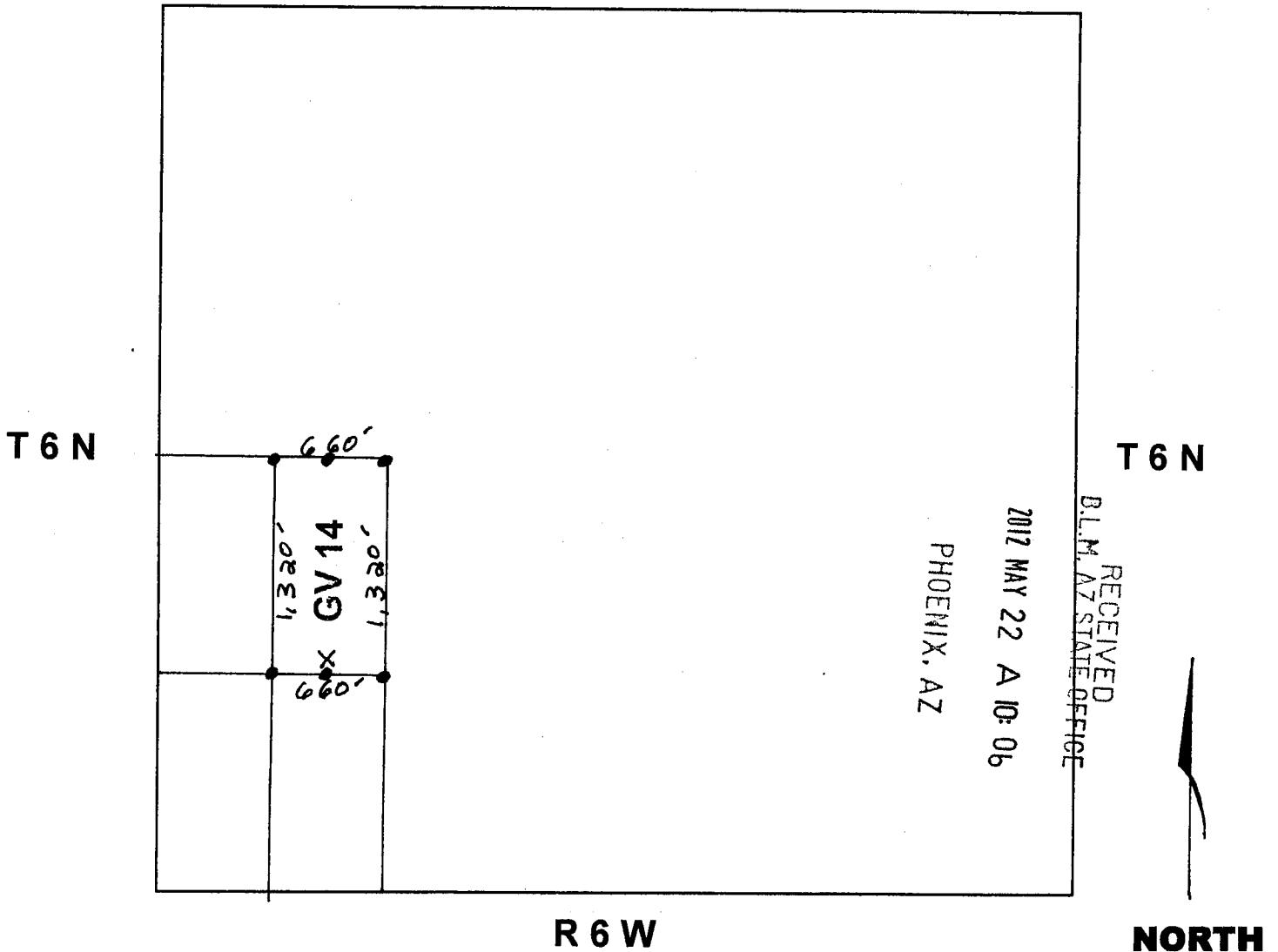

SCALE: 1" = 1000'

1. The above map depicts the GV 14 mining claim, which is located in Section(s) 26, Township(s) 6 N, Range(s) 6 W, G&SRM, Maricopa County, Arizona.
2. The type of corner and location monuments used are as follows: All corners, end centers and location monuments are 2" X 2" X 5' wood posts.
3. The bearings and distances in degrees and feet between claim corners are as depicted on map.

AMC115929

STATE OF ARIZONA)
) SS
COUNTY OF MARICOPA)

Recording requested by:
THE GOLDEN VULTURE, LLC
1020 West Wickenburg Way, Suite E-9
Wickenburg, AZ 85390-3290

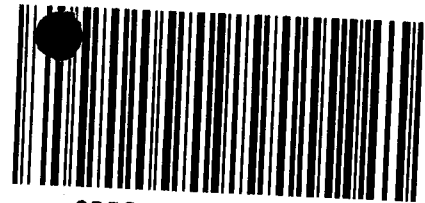

OFFICIAL RECORDS OF
MARICOPA COUNTY RECORDER
HELEN PURCELL
2012-0180167 03/05/12 09:56 AM
3 OF 17

FLOREBC

**NOTICE OF MINING LOCATION
PLACER CLAIM**

NOTICE IS HEREBY GIVEN that the GV 15 placer mining claim has been located by The Golden Vulture, LLC, whose current mailing address is 1020 West Wickenburg Way, Suite E-9, Wickenburg, AZ 85390-3290.

The general course of this claim is north to south and it is situated in the County of Maricopa, State of ARIZONA.

This claim is 1320 feet in length and 660 feet in width. This claim runs from the location monument on which this location notice is posted approximately 10 feet in a northerly direction to the north end line, thence 1310 feet in a southerly direction to the south end line, together with 330 feet on each side of the center line. This claim is clearly marked by six monuments; one at each corner and one at the center of each end line of the claim.

The location monument on which this notice is posted is situated within Section 27, T. 6N, R. 6W, G&SRM, Arizona, and this claim encompasses portions of the following quarter section(s), Section(s), Township(s), and Range(s) : E½ SW¼ SE¼ S27 T. 6N R. 6W G&SRM, Arizona.

The locality of this claim with reference to some natural object or permanent monument and additional information (if any) concerning its locality are as follows: the discovery monument is located 1310' N thence 1650' W from the SE corner of S27, T. 6N, R. 6W, G&SRM.

DATED AND POSTED on the ground this 24th day of February, 2012.

LOCATOR (S): The Golden Vulture, LLC

BY: William C. Berridge, P.G., Manager

PHOENIX, AZ

2012 MAY 22 A 10: 06

RECEIVED
B.L.M. AZ STATE OFFICE

AMC415930

CLAIM MAP

LODE ()
PLACER (X)

Section 27

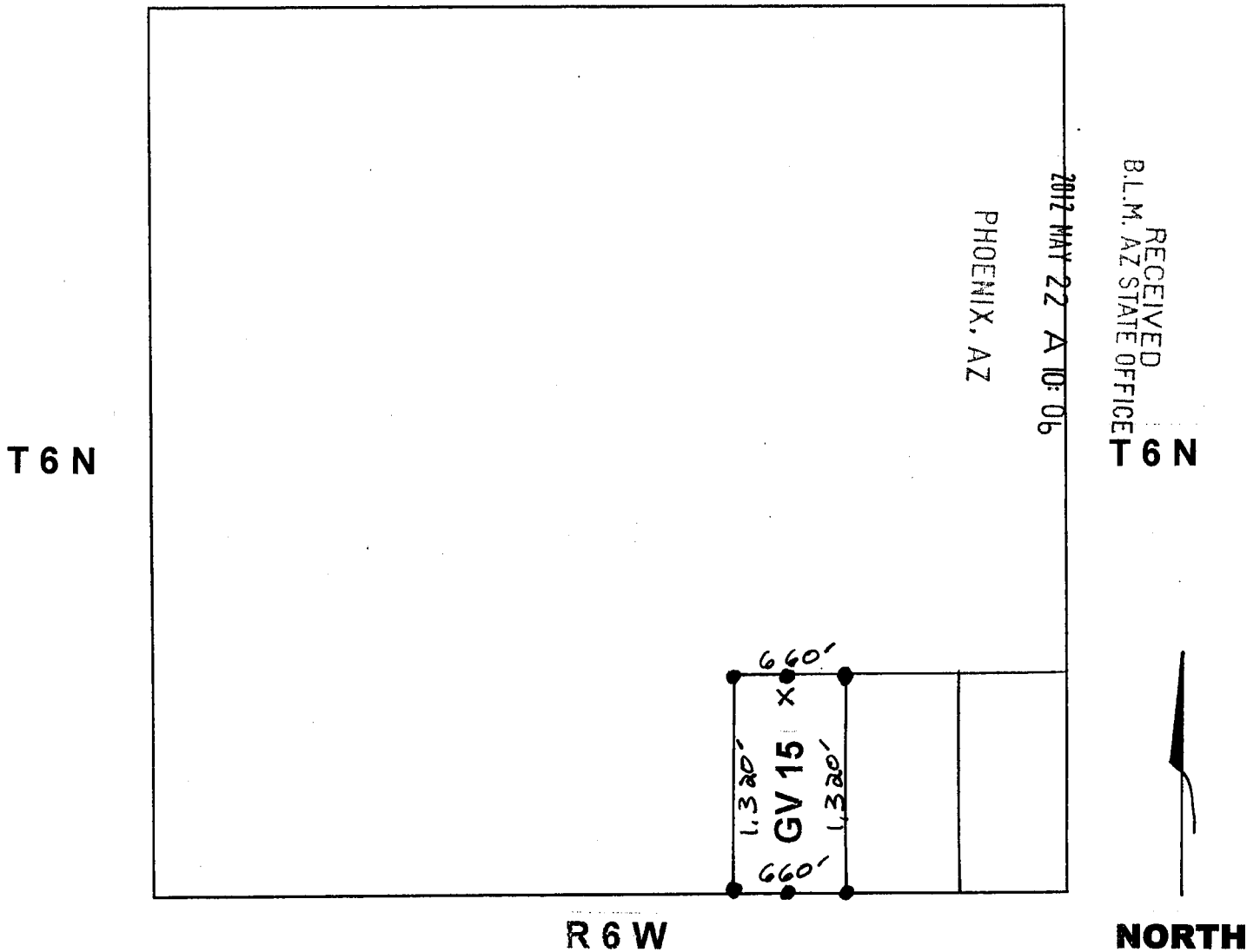

SCALE: 1" = 1000'

1. The above map depicts the GV 15 mining claim, which is located in Section(s) 27, Township(s) 6 N, Range(s) 6 W, G&SRM, Maricopa County, Arizona.
2. The type of corner and location monuments used are as follows: All corners, end centers and location monuments are 2" X 2" X 5' wood posts.
3. The bearings and distances in degrees and feet between claim corners are as depicted on map.

AMC 115930

STATE OF ARIZONA)
) SS
COUNTY OF MARICOPA)

Recording requested by:
THE GOLDEN VULTURE, LLC
1020 West Wickenburg Way, Suite E-9
Wickenburg, AZ 85390-3290



OFFICIAL RECORDS OF
MARICOPA COUNTY RECORDER
HELEN PURCELL
2012-0180168 03/05/12 09:56 AM
4 OF 17

FLORESC

NOTICE OF MINING LOCATION PLACER CLAIM

NOTICE IS HEREBY GIVEN that the GV 16 placer mining claim has been located by The Golden Vulture, LLC, whose current mailing address is 1020 West Wickenburg Way, Suite E-9, Wickenburg, AZ 85390-3290.

The general course of this claim is north to south and it is situated in the County of Maricopa, State of ARIZONA.

This claim is 1320 feet in length and 660 feet in width. This claim runs from the location monument on which this location notice is posted approximately 10 feet in a northerly direction to the north end line, thence 1310 feet in a southerly direction to the south end line, together with 330 feet on each side of the center line. This claim is clearly marked by six monuments; one at each corner and one at the center of each end line of the claim.

The location monument on which this notice is posted is situated within Section 27, T. 6N, R. 6W, G&SRM, Arizona, and this claim encompasses portions of the following quarter section(s), Section(s), Township(s), and Range(s) : W $\frac{1}{2}$ SE $\frac{1}{4}$ SE $\frac{1}{4}$ S27 T. 6N R. 6W G&SRM, Arizona.

The locality of this claim with reference to some natural object or permanent monument and additional information (if any) concerning its locality are as follows: the discovery monument is located 1310' N thence 990' W from the SE corner of S27, T. 6N, R. 6W, G&SRM.

DATED AND POSTED on the ground this 24th day of February, 2012.

LOCATOR (S): The Golden Vulture, LLC

BY: William C. Berridge, P.G., Manager

PHOENIX, AZ

2012 MAY 22 A 10: 06

RECEIVED
B.L.M. AZ STATE OFFICE

AMC0115931

CLAIM MAP

LODE ()

PLACER (X)

Section 27

T 6 N

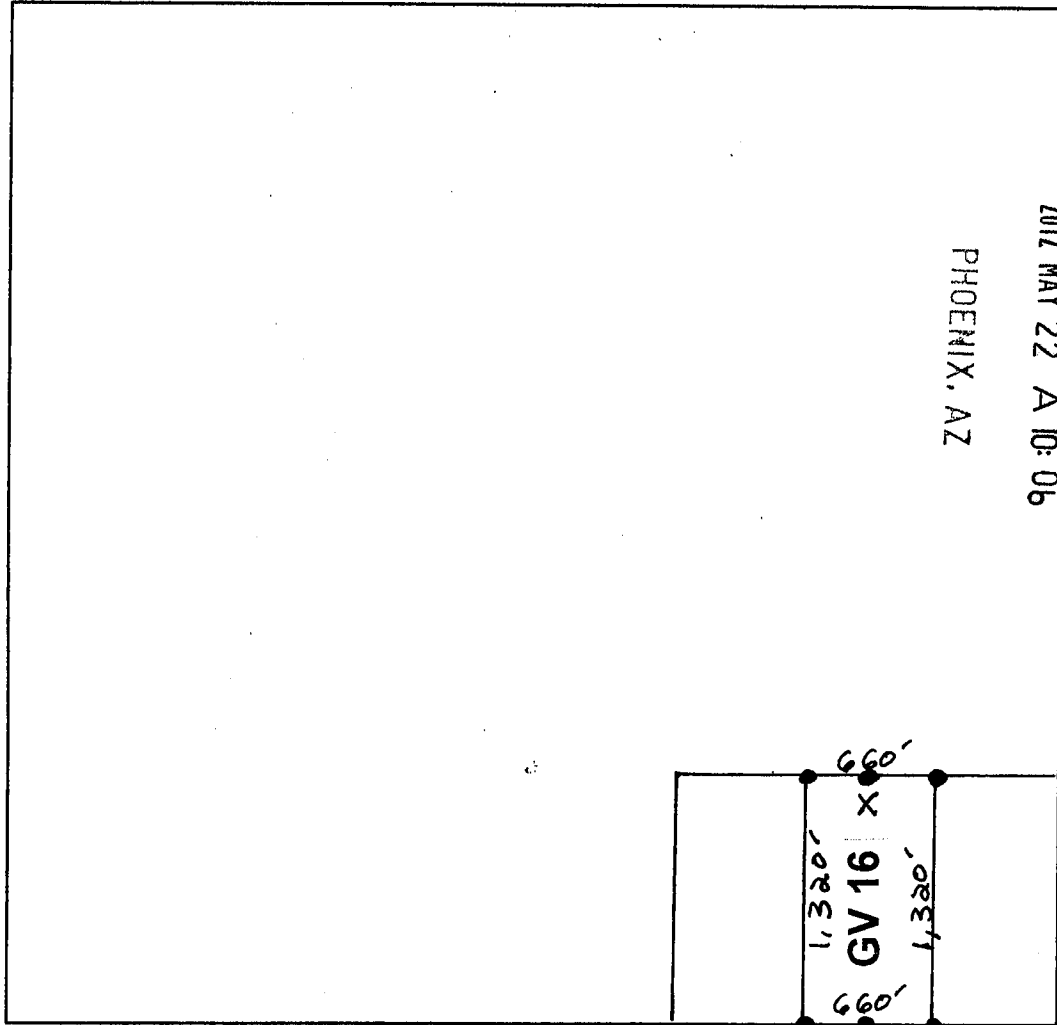

RECEIVED
BLM, AZ STATE OFFICE

NORTH

R 6 W

SCALE: 1" = 1000'

1. The above map depicts the GV 16 mining claim, which is located in Section(s) 27, Township(s) 6 N, Range(s) 6 W, G&SRM, Maricopa County, Arizona.
2. The type of corner and location monuments used are as follows: All corners, end centers and location monuments are 2" X 2" X 5' wood posts.
3. The bearings and distances in degrees and feet between claim corners are as depicted on map.

AN0415931

STATE OF ARIZONA)
) SS
COUNTY OF MARICOPA)

Recording requested by:
THE GOLDEN VULTURE, LLC
1020 West Wickenburg Way, Suite E-9
Wickenburg, AZ 85390-3290



OFFICIAL RECORDS OF
MARICOPA COUNTY RECORDER
HELEN PURCELL
2012-0180169 03/05/12 09:56 AM
5 OF 17

FLORESC

NOTICE OF MINING LOCATION PLACER CLAIM

NOTICE IS HEREBY GIVEN that the GV 17 placer mining claim has been located by The Golden Vulture, LLC, whose current mailing address is 1020 West Wickenburg Way, Suite E-9, Wickenburg, AZ 85390-3290.

The general course of this claim is north to south and it is situated in the County of Maricopa, State of ARIZONA.

This claim is 1320 feet in length and 660 feet in width. This claim runs from the location monument on which this location notice is posted approximately 10 feet in a northerly direction to the north end line, thence 1310 feet in a southerly direction to the south end line, together with 330 feet on each side of the center line. This claim is clearly marked by six monuments; one at each corner and one at the center of each end line of the claim.

The location monument on which this notice is posted is situated within Section 27, T. 6N, R. 6W, G&SRM, Arizona, and this claim encompasses portions of the following quarter section(s), Section(s), Township(s), and Range(s) : E½ SE¼ SE¼ S27 T. 6N R. 6W G&SRM, Arizona.

The locality of this claim with reference to some natural object or permanent monument and additional information (if any) concerning its locality are as follows: the discovery monument is located 1310' N thence 330' W from the SE corner of S27, T. 6N, R. 6W, G&SRM.

DATED AND POSTED on the ground this 24th day of February, 2012.

LOCATOR (S): The Golden Vulture, LLC

BY: William C. Berridge, P.G., Manager

PHOENIX, AZ

2012 MAY 22 A 10: 06

RECEIVED
B.L.M. AZ STATE OFFICE

ANCI 15932

CLAIM MAP

LODE ()
PLACER (X)

Section 27

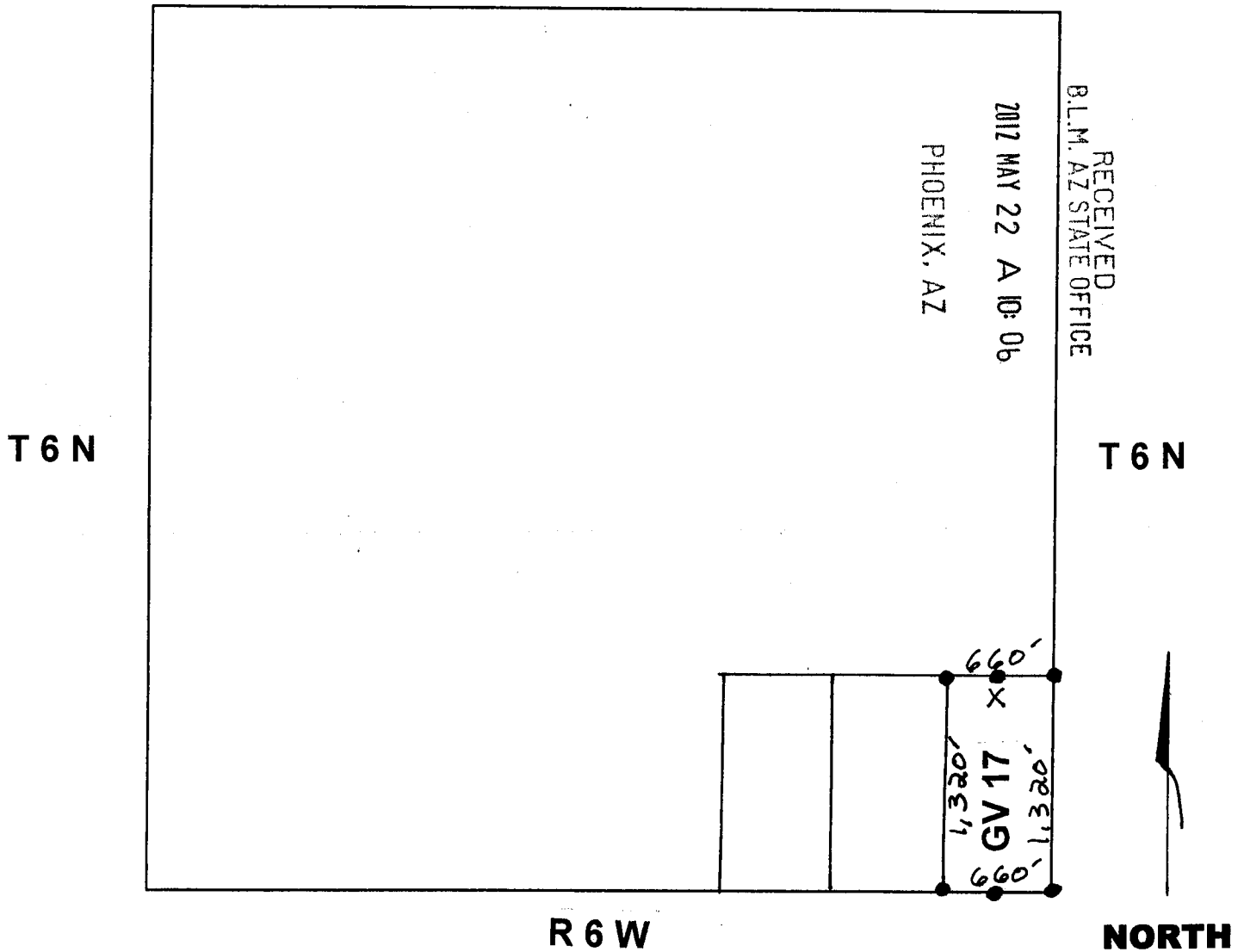

SCALE: 1" = 1000'

1. The above map depicts the GV 17 mining claim, which is located in Section(s) 27, Township(s) 6 N, Range(s) 6 W, G&SRM, Maricopa County, Arizona.
2. The type of corner and location monuments used are as follows: All corners, end centers and location monuments are 2" X 2" X 5' wood posts.
3. The bearings and distances in degrees and feet between claim corners are as depicted on map.

ANCI15932

STATE OF ARIZONA)
) SS
COUNTY OF MARICOPA)

Recording requested by:
THE GOLDEN VULTURE, LLC
1020 West Wickenburg Way, Suite E-9
Wickenburg, AZ 85390-3290



OFFICIAL RECORDS OF
MARICOPA COUNTY RECORDER
HELEN PURCELL
2012-0180170 03/05/12 09:56 AM
6 OF 17

FLORESC

**NOTICE OF MINING LOCATION
PLACER CLAIM**

NOTICE IS HEREBY GIVEN that the GV 18 placer mining claim has been located by The Golden Vulture, LLC, whose current mailing address is 1020 West Wickenburg Way, Suite E-9, Wickenburg, AZ 85390-3290.

The general course of this claim is north to south and it is situated in the County of Maricopa, State of ARIZONA.

This claim is 1320 feet in length and 660 feet in width. This claim runs from the location monument on which this location notice is posted approximately 10 feet in a northerly direction to the north end line, thence 1310 feet in a southerly direction to the south end line, together with 330 feet on each side of the center line. This claim is clearly marked by six monuments; one at each corner and one at the center of each end line of the claim.

The location monument on which this notice is posted is situated within Section 26, T. 6N, R. 6W, G&SRM, Arizona, and this claim encompasses portions of the following quarter section(s), Section(s), Township(s), and Range(s) : W½ SW¼ SW¼ S26 T. 6N R. 6W G&SRM, Arizona.

The locality of this claim with reference to some natural object or permanent monument and additional information (if any) concerning its locality are as follows: the discovery monument is located 1310' N thence 330' E from the SW corner of S26, T. 6N, R. 6W, G&SRM.

DATED AND POSTED on the ground this 24th day of February, 2012.

LOCATOR (S): The Golden Vulture, LL

William C. Berridge
BY: William C. Berridge, P.G., Manager

PHOENIX, AZ

2012 MAY 22 A 10:06

RECEIVED
BLM. AZ STATE OFFICE

AMC115933

CLAIM MAP

LODE ()
PLACER (X)

Section 26

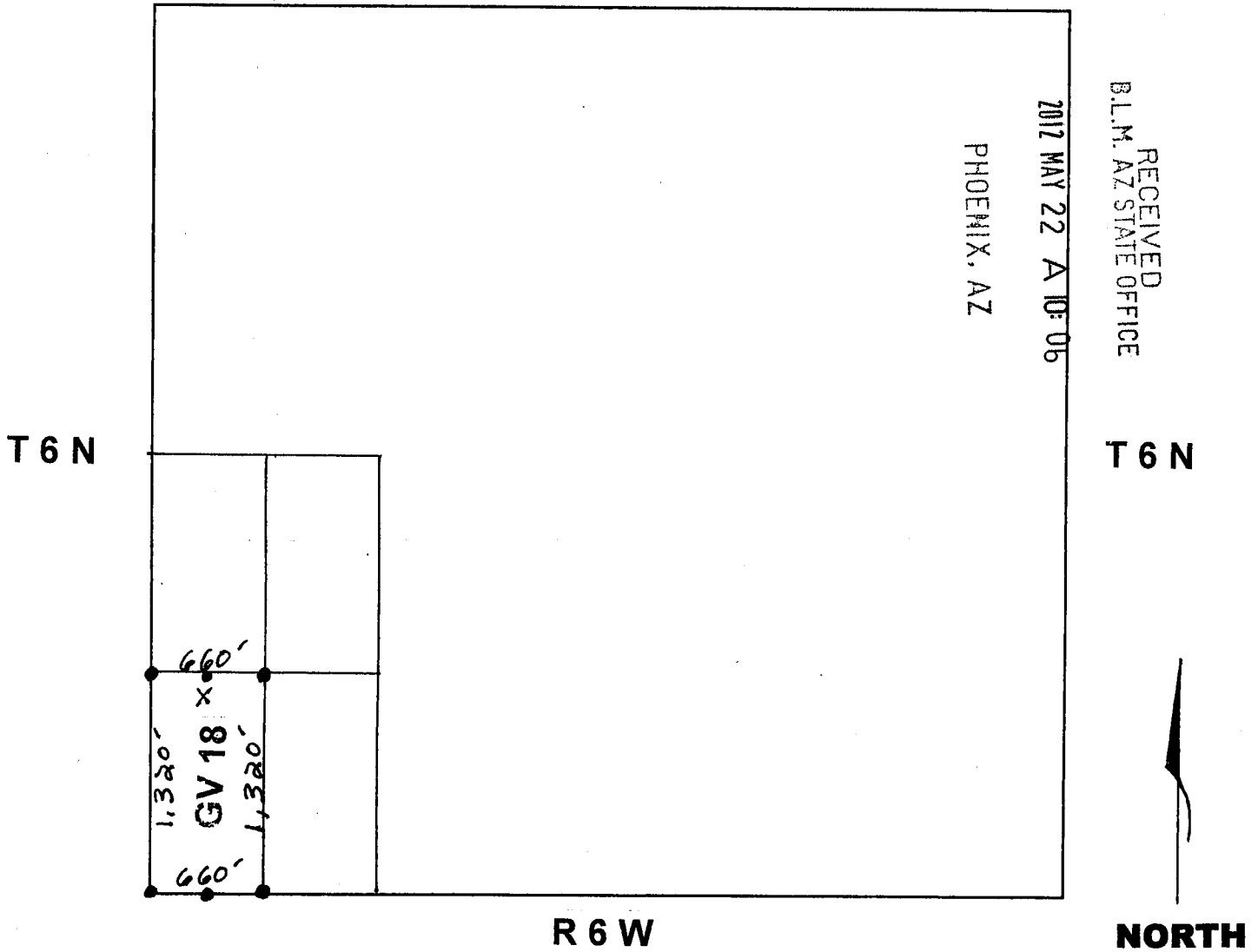

SCALE: 1" = 1000'

1. The above map depicts the GV 18 mining claim, which is located in Section(s) 26, Township(s) 6 N, Range(s) 6 W, G&SRM, Maricopa County, Arizona.
2. The type of corner and location monuments used are as follows: All corners, end centers and location monuments are 2" X 2" X 5' wood posts.
3. The bearings and distances in degrees and feet between claim corners are as depicted on map.

AMC115933

STATE OF ARIZONA)
) SS
COUNTY OF MARICOPA)

Recording requested by:
THE GOLDEN VULTURE, LLC
1020 West Wickenburg Way, Suite E-9
Wickenburg, AZ 85390-3290



OFFICIAL RECORDS OF
MARICOPA COUNTY RECORDER
HELEN PURCELL
2012-0180171 03/05/12 09:56 AM
7 OF 17

FLORESC

**NOTICE OF MINING LOCATION
PLACER CLAIM**

NOTICE IS HEREBY GIVEN that the GV 19 placer mining claim has been located by The Golden Vulture, LLC, whose current mailing address is 1020 West Wickenburg Way, Suite E-9, Wickenburg, AZ 85390-3290.

The general course of this claim is north to south and it is situated in the County of Maricopa, State of ARIZONA.

This claim is 1320 feet in length and 660 feet in width. This claim runs from the location monument on which this location notice is posted approximately 10 feet in a northerly direction to the north end line, thence 1310 feet in a southerly direction to the south end line, together with 330 feet on each side of the center line. This claim is clearly marked by six monuments; one at each corner and one at the center of each end line of the claim.

The location monument on which this notice is posted is situated within Section 26, T. 6N, R. 6W, G&SRM, Arizona, and this claim encompasses portions of the following quarter section(s), Section(s), Township(s), and Range(s) : E½ SW¼ SW¼ S26 T. 6N R. 6W G&SRM, Arizona.

The locality of this claim with reference to some natural object or permanent monument and additional information (if any) concerning its locality are as follows: the discovery monument is located 1310' N thence 990' E from the SW corner of S26, T. 6N, R. 6W, G&SRM.

DATED AND POSTED on the ground this 24th day of February, 2012.

LOCATOR (S): The Golden Vulture, LLC

William C. Berridge
BY: William C. Berridge, P.G., Manager

PHOENIX, AZ

2012 MAY 22 A 10: 06

RECEIVED
B.L.M. AZ STATE OFFICE

AMC415934

CLAIM MAP

LODE ()
PLACER (X)

Section 26

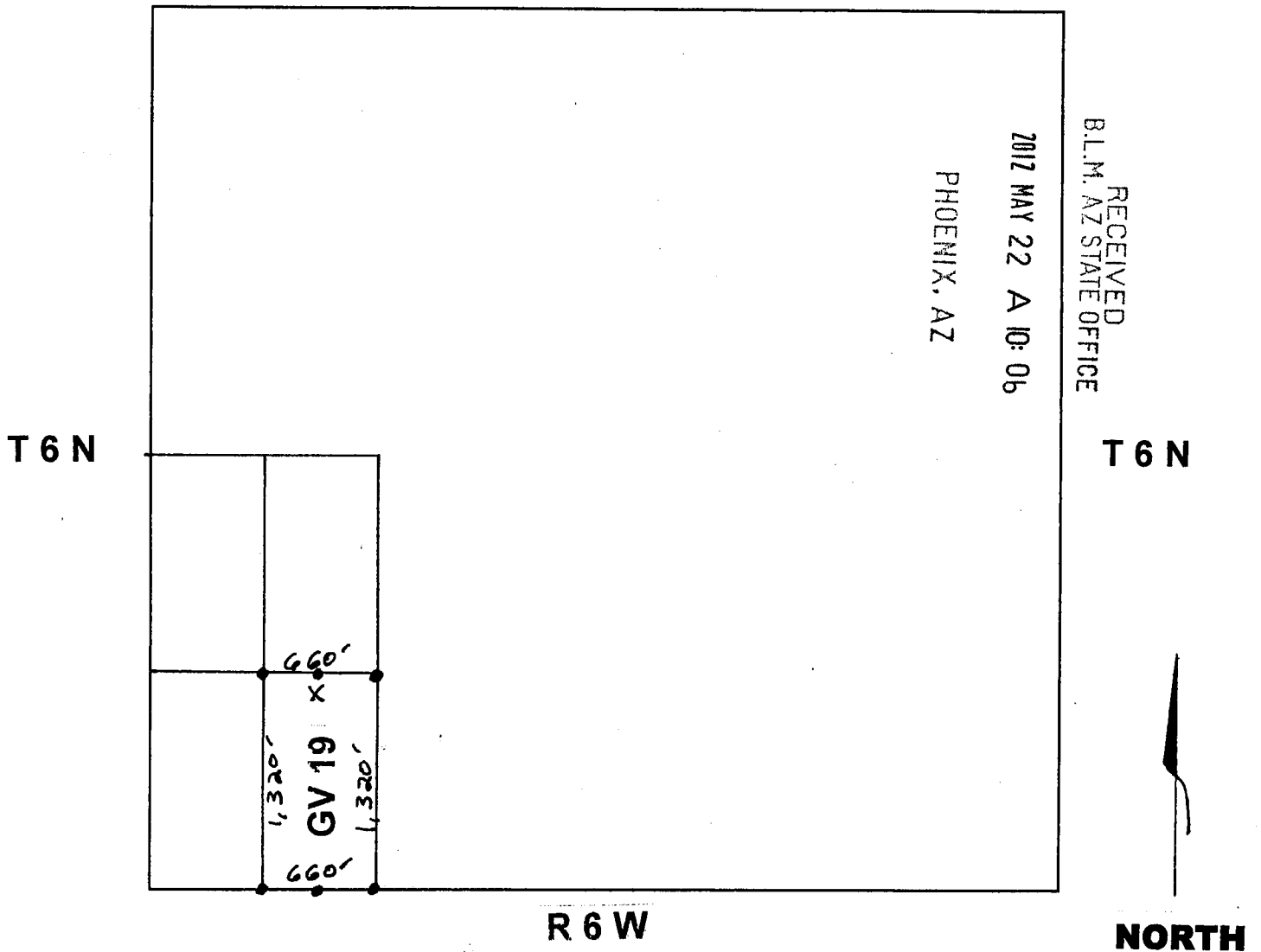

SCALE: 1" = 1000'

1. The above map depicts the GV 19 mining claim, which is located in Section(s) 26, Township(s) 6 N, Range(s) 6 W, G&SRM, Maricopa County, Arizona.
2. The type of corner and location monuments used are as follows: All corners, end centers and location monuments are 2" X 2" X 5' wood posts.
3. The bearings and distances in degrees and feet between claim corners are as depicted on map.

AMC 115934

STATE OF ARIZONA)
) SS
COUNTY OF MARICOPA)

Recording requested by:
THE GOLDEN VULTURE, LLC
1020 West Wickenburg Way, Suite E-9
Wickenburg, AZ 85390-3290

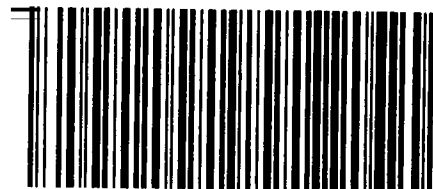

OFFICIAL RECORDS OF
MARICOPA COUNTY RECORDER
HELEN PURCELL
2012-0180172 03/05/12 09:56 AM
8 OF 17

FLORESC

**NOTICE OF MINING LOCATION
PLACER CLAIM**

NOTICE IS HEREBY GIVEN that the GV 20 placer mining claim has been located by The Golden Vulture, LLC, whose current mailing address is 1020 West Wickenburg Way, Suite E-9, Wickenburg, AZ 85390-3290.

The general course of this claim is south to north and it is situated in the County of Maricopa, State of ARIZONA.

This claim is 1320 feet in length and 660 feet in width. This claim runs from the location monument on which this location notice is posted approximately 10 feet in a southerly direction to the south end line, thence 1310 feet in a northerly direction to the north end line, together with 330 feet on each side of the center line. This claim is clearly marked by six monuments; one at each corner and one at the center of each end line of the claim.

The location monument on which this notice is posted is situated within Section 34, T. 6N, R. 6W, G&SRM, Arizona, and this claim encompasses portions of the following quarter section(s), Section(s), Township(s), and Range(s) : E $\frac{1}{2}$ NW $\frac{1}{4}$ NE $\frac{1}{4}$ S34 T. 6N R. 6W G&SRM, Arizona.

The locality of this claim with reference to some natural object or permanent monument and additional information (if any) concerning its locality are as follows: the discovery monument is located 1310' S thence 1650' W from the NE corner of S34, T. 6N, R. 6W, G&SRM.

DATED AND POSTED on the ground this 24th day of February, 2012.

LOCATOR (S): The Golden Vulture, LLC

William C Berridge
BY: William C. Berridge, P.G., Manager

PHOENIX, AZ

2012 MAY 22 A 10: 06

RECEIVED
BLM. AZ STATE OFFICE

AHC 115935

CLAIM MAP

LODE ()

PLACER (X)

Section 34

T 6 N

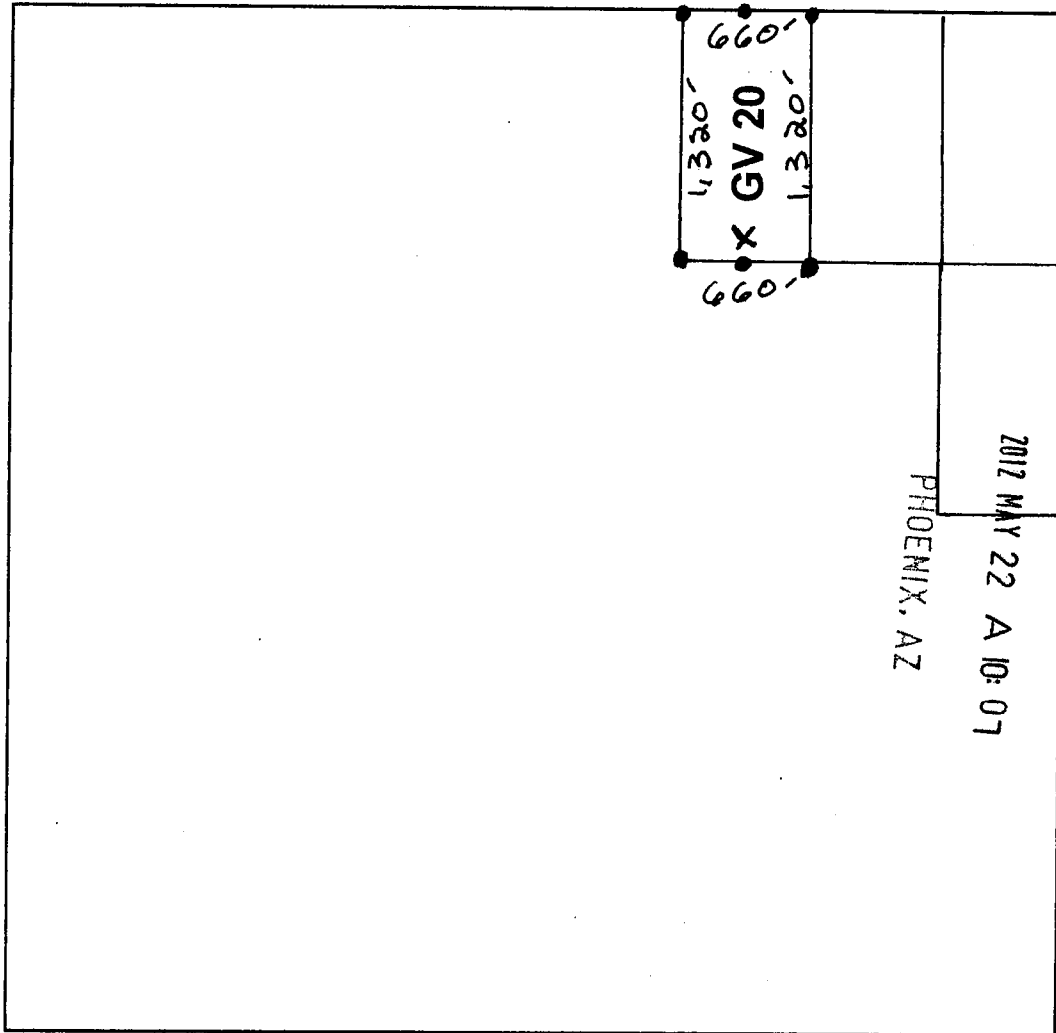

6 N

R 6 W

NORTH

SCALE: 1" = 1000'

1. The above map depicts the GV 20 mining claim, which is located in Section(s) 34, Township(s) 6 N, Range(s) 6 W, G&SRM, Maricopa County, Arizona.
2. The type of corner and location monuments used are as follows: All corners, end centers and location monuments are 2" X 2" X 5' wood posts.
3. The bearings and distances in degrees and feet between claim corners are as depicted on map.

AN0415935

STATE OF ARIZONA)
) SS
COUNTY OF MARICOPA)

Recording requested by:
THE GOLDEN VULTURE, LLC
1020 West Wickenburg Way, Suite E-9
Wickenburg, AZ 85390-3290



OFFICIAL RECORDS OF
MARICOPA COUNTY RECORDER
HELEN PURCELL
2012-0180173 03/05/12 09:56 AM
9 OF 17

FLORESC

**NOTICE OF MINING LOCATION
PLACER CLAIM**

NOTICE IS HEREBY GIVEN that the GV 21 placer mining claim has been located by The Golden Vulture, LLC, whose current mailing address is 1020 West Wickenburg Way, Suite E-9, Wickenburg, AZ 85390-3290.

The general course of this claim is south to north and it is situated in the County of Maricopa, State of ARIZONA.

This claim is 1320 feet in length and 660 feet in width. This claim runs from the location monument on which this location notice is posted approximately 10 feet in a southerly direction to the south-end line, thence 1310 feet in a northerly direction to the north end line, together with 330 feet on each side of the center line. This claim is clearly marked by six monuments; one at each corner and one at the center of each end line of the claim.

The location monument on which this notice is posted is situated within Section 34, T. 6N, R. 6W, G&SRM, Arizona, and this claim encompasses portions of the following quarter section(s), Section(s), Township(s), and Range(s) : W $\frac{1}{2}$ NE $\frac{1}{4}$ NE $\frac{1}{4}$ S34 T. 6N R. 6W G&SRM, Arizona.

The locality of this claim with reference to some natural object or permanent monument and additional information (if any) concerning its locality are as follows: the discovery monument is located 1310' S thence 990' W from the NE corner of S34, T. 6N, R. 6W, G&SRM.

DATED AND POSTED on the ground this 24th day of February, 2012.

LOCATOR (S): The Golden Vulture, LLC

William C. Berridge
BY: William C. Berridge, P.G., Manager

PHOENIX, AZ

2012 MAY 22 A 10: 07

RECEIVED
B.L.M. AZ STATE OFFICE

AMC115936

CLAIM MAP

LODE ()
PLACER (X)

Section 34

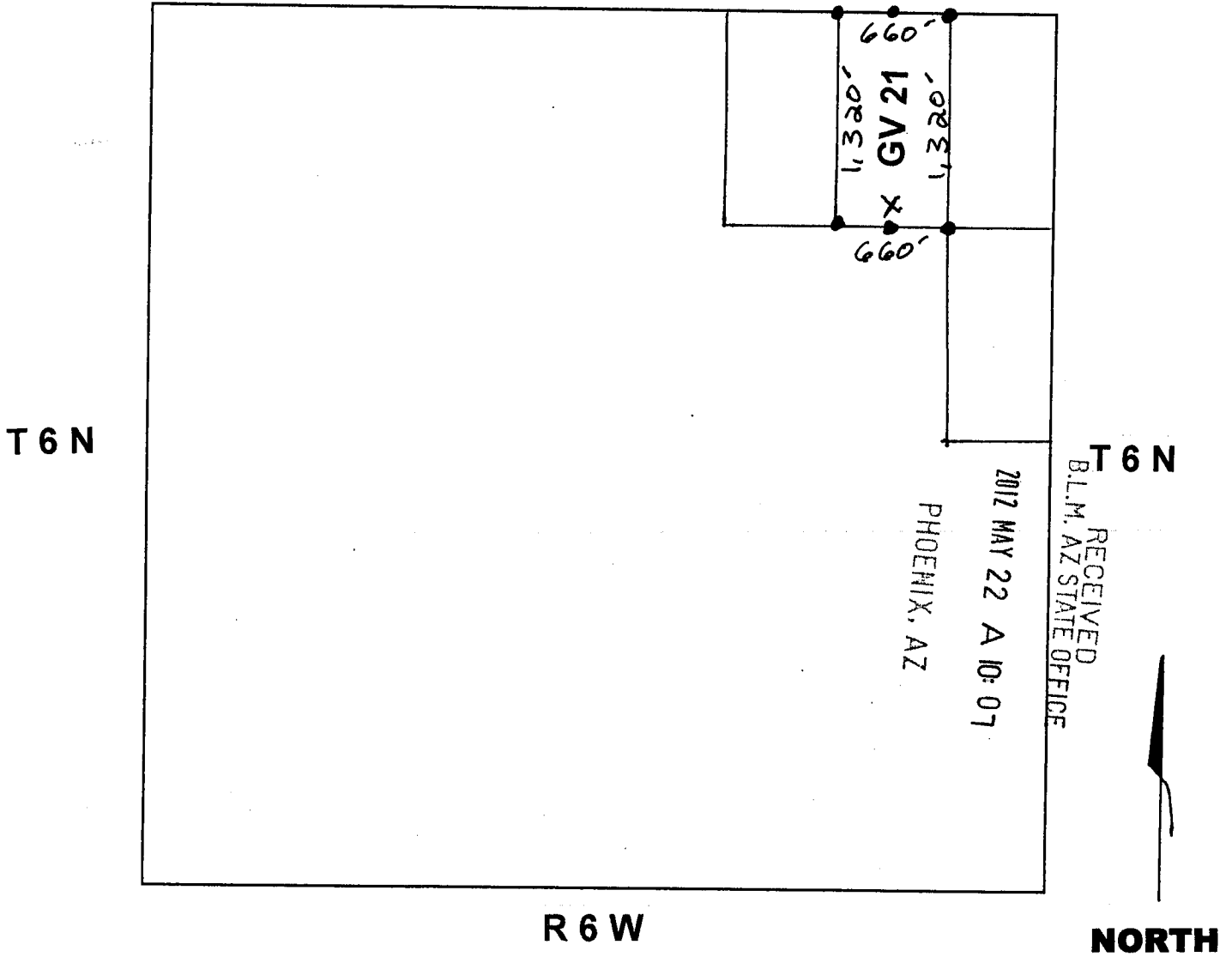

SCALE: 1" = 1000'

1. The above map depicts the GV 21 mining claim, which is located in Section(s) 34, Township(s) 6 N, Range(s) 6 W, G&SRM, Maricopa County, Arizona.
2. The type of corner and location monuments used are as follows: All corners, end centers and location monuments are 2" X 2" X 5' wood posts.
3. The bearings and distances in degrees and feet between claim corners are as depicted on map.

AMC 415936

STATE OF ARIZONA)
) SS
COUNTY OF MARICOPA)

Recording requested by:
THE GOLDEN VULTURE, LLC
1020 West Wickenburg Way, Suite E-9
Wickenburg, AZ 85390-3290

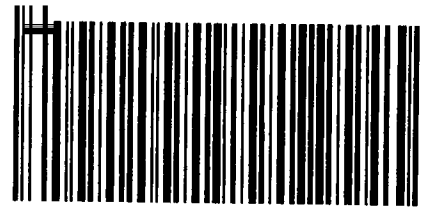

OFFICIAL RECORDS OF
MARICOPA COUNTY RECORDER
HELEN PURCELL
2012-0180174 03/05/12 09:56 AM
10 OF 17

FLORESC

NOTICE OF MINING LOCATION PLACER CLAIM

NOTICE IS HEREBY GIVEN that the GV 22 placer mining claim has been located by The Golden Vulture, LLC, whose current mailing address is 1020 West Wickenburg Way, Suite E-9, Wickenburg, AZ 85390-3290.

The general course of this claim is south to north and it is situated in the County of Maricopa, State of ARIZONA.

This claim is 1320 feet in length and 660 feet in width. This claim runs from the location monument on which this location notice is posted approximately 10 feet in a southerly direction to the south end line, thence 1310 feet in a northerly direction to the north end line, together with 330 feet on each side of the center line. This claim is clearly marked by six monuments; one at each corner and one at the center of each end line of the claim.

The location monument on which this notice is posted is situated within Section 34, T. 6N, R. 6W, G&SRM, Arizona, and this claim encompasses portions of the following quarter section(s), Section(s), Township(s), and Range(s) : E½ NE¼ NE¼ S34 T. 6N R. 6W G&SRM, Arizona.

The locality of this claim with reference to some natural object or permanent monument and additional information (if any) concerning its locality are as follows: the discovery monument is located 1310' S thence 330' W from the NE corner of S34, T. 6N, R. 6W, G&SRM.

DATED AND POSTED on the ground this 24th day of February, 2012.

LOCATOR (S): The Golden Vulture, LLC

William C. Berridge
BY: William C. Berridge, P.G., Manager

PHOENIX, AZ

2012 MAY 22 A 10: 07

RECEIVED
B.L.M. AZ STATE OFFICE

AMC115937

CLAIM MAP

LODE ()
PLACER (X)

Section 34

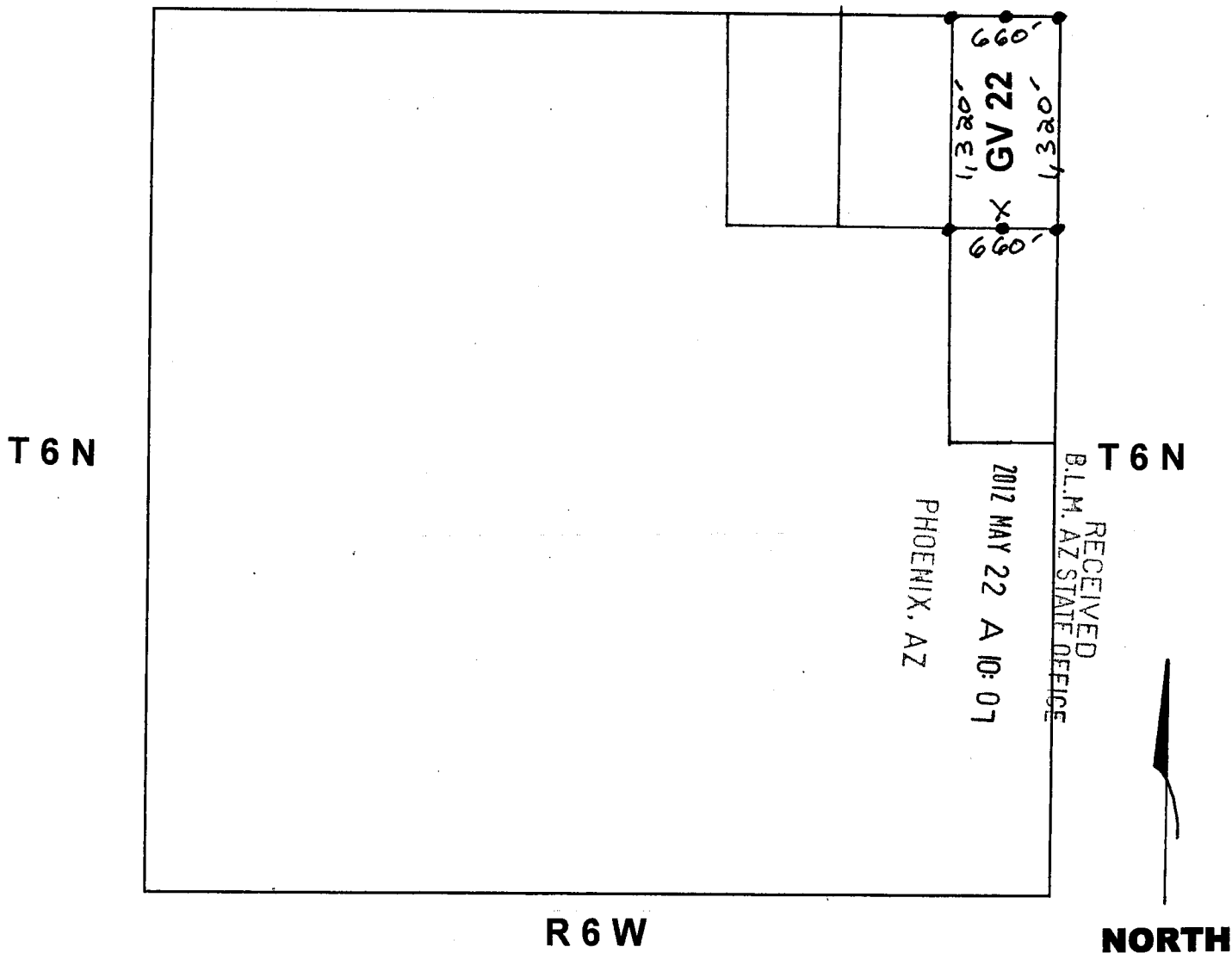

SCALE: 1" = 1000'

1. The above map depicts the GV 22 mining claim, which is located in Section(s) 34, Township(s) 6 N, Range(s) 6 W, G&SRM, Maricopa County, Arizona.
2. The type of corner and location monuments used are as follows: All corners, end centers and location monuments are 2" X 2" X 5' wood posts.
3. The bearings and distances in degrees and feet between claim corners are as depicted on map.

ANCH 15937

STATE OF ARIZONA)
) SS
COUNTY OF MARICOPA)

Recording requested by:
THE GOLDEN VULTURE, LLC
1020 West Wickenburg Way, Suite E-9
Wickenburg, AZ 85390-3290



OFFICIAL RECORDS OF
MARICOPA COUNTY RECORDER
HELEN PURCELL
2012-0180175 03/05/12 09:56 AM
11 OF 17

FLORESC

**NOTICE OF MINING LOCATION
PLACER CLAIM**

NOTICE IS HEREBY GIVEN that the GV 23 placer mining claim has been located by The Golden Vulture, LLC, whose current mailing address is 1020 West Wickenburg Way, Suite E-9, Wickenburg, AZ 85390-3290.

The general course of this claim is south to north and it is situated in the County of Maricopa, State of ARIZONA.

This claim is 1320 feet in length and 660 feet in width. This claim runs from the location monument on which this location notice is posted approximately 10 feet in a southerly direction to the south end line, thence 1310 feet in a northerly direction to the north end line, together with 330 feet on each side of the center line. This claim is clearly marked by six monuments; one at each corner and one at the center of each end line of the claim.

The location monument on which this notice is posted is situated within Section 35, T. 6N, R. 6W, G&SRM, Arizona, and this claim encompasses portions of the following quarter section(s), Section(s), Township(s), and Range(s) : W $\frac{1}{2}$ NW $\frac{1}{4}$ NW $\frac{1}{4}$ S35 T. 6N R. 6W G&SRM, Arizona.

The locality of this claim with reference to some natural object or permanent monument and additional information (if any) concerning its locality are as follows: the discovery monument is located 1310' S thence 330' E from the NW corner of S35, T. 6N, R. 6W, G&SRM.

DATED AND POSTED on the ground this 24th day of February, 2012.

LOCATOR (S): The Golden Vulture, LLC

William C. Berridge
BY: William C. Berridge, P.G., Manager

PHOENIX, AZ

2012 MAY 22 A 10: 07

RECEIVED
B.L.M. AZ STATE OFFICE

ANCL 15938

CLAIM MAP

LODE ()
PLACER (X)

Section 35

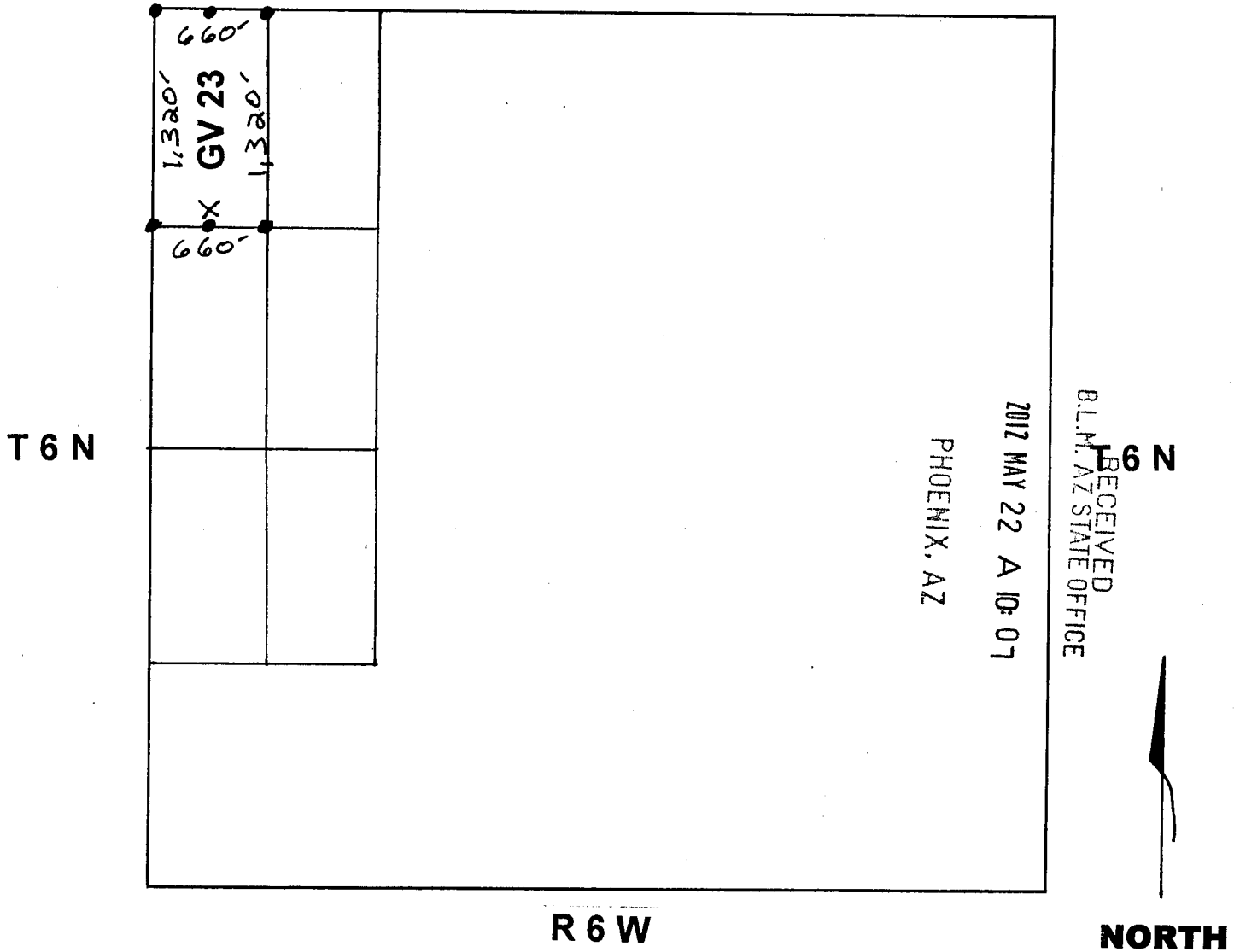

SCALE: 1" = 1000'

1. The above map depicts the GV 23 mining claim, which is located in Section(s) 35, Township(s) 6 N, Range(s) 6 W, G&SRM, Maricopa County, Arizona.
2. The type of corner and location monuments used are as follows: All corners, end centers and location monuments are 2" X 2" X 5' wood posts.
3. The bearings and distances in degrees and feet between claim corners are as depicted on map.

AMC415938

STATE OF ARIZONA)
) SS
COUNTY OF MARICOPA)

Recording requested by:
THE GOLDEN VULTURE, LLC
1020 West Wickenburg Way, Suite E-9
Wickenburg, AZ 85390-3290



OFFICIAL RECORDS OF
MARICOPA COUNTY RECORDER
HELEN PURCELL
2012-0180176 03/05/12 09:56 AM
12 OF 17

FLORESC

**NOTICE OF MINING LOCATION
PLACER CLAIM**

NOTICE IS HEREBY GIVEN that the GV 24 placer mining claim has been located by The Golden Vulture, LLC, whose current mailing address is 1020 West Wickenburg Way, Suite E-9, Wickenburg, AZ 85390-3290.

The general course of this claim is south to north and it is situated in the County of Maricopa, State of ARIZONA.

This claim is 1320 feet in length and 660 feet in width. This claim runs from the location monument on which this location notice is posted approximately 10 feet in a southerly direction to the south end line, thence 1310 feet in a northerly direction to the north end line, together with 330 feet on each side of the center line. This claim is clearly marked by six monuments; one at each corner and one at the center of each end line of the claim.

The location monument on which this notice is posted is situated within Section 35, T. 6N, R. 6W, G&SRM, Arizona, and this claim encompasses portions of the following quarter section(s), Section(s), Township(s), and Range(s) : E½ NW¼ NW¼ S35 T. 6N R. 6W G&SRM, Arizona.

The locality of this claim with reference to some natural object or permanent monument and additional information (if any) concerning its locality are as follows: the discovery monument is located 1310' S thence 990' E from the NW corner of S35, T. 6N, R. 6W, G&SRM.

DATED AND POSTED on the ground this 24th day of February, 2012.

LOCATOR (S): The Golden Vulture, LLC

William C. Berridge
BY: William C. Berridge, P.G., Manager

PHOENIX, AZ

2012 MAY 22 A 10: 01

RECEIVED
B.L.M. AZ STATE OFFICE

ANC415939

CLAIM MAP

LODE ()
PLACER (X)

Section 35

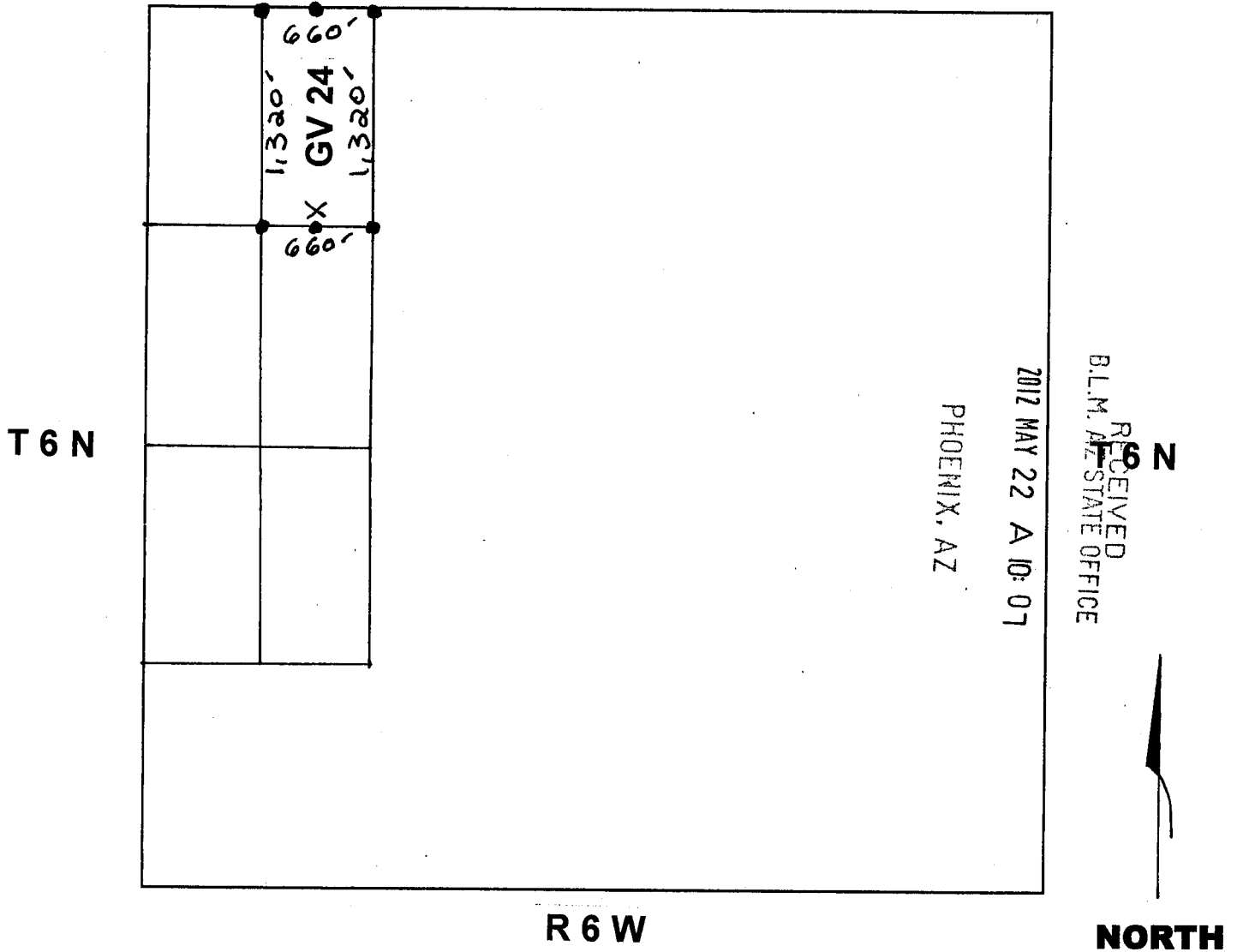

SCALE: 1" = 1000'

1. The above map depicts the GV 24 mining claim, which is located in Section(s) 35, Township(s) 6 N, Range(s) 6 W, G&SRM, Maricopa County, Arizona.
2. The type of corner and location monuments used are as follows: All corners, end centers and location monuments are 2" X 2" X 5' wood posts.
3. The bearings and distances in degrees and feet between claim corners are as depicted on map.

ANCI 15939

STATE OF ARIZONA)
) SS
COUNTY OF MARICOPA)

Recording requested by:
THE GOLDEN VULTURE, LLC
1020 West Wickenburg Way, Suite E-9
Wickenburg, AZ 85390-3290



OFFICIAL RECORDS OF
MARICOPA COUNTY RECORDER
HELEN PURCELL
2012-0180177 03/05/12 09:56 AM
13 OF 17

FLORESC

**NOTICE OF MINING LOCATION
PLACER CLAIM**

NOTICE IS HEREBY GIVEN that the GV 25 placer mining claim has been located by The Golden Vulture, LLC, whose current mailing address is 1020 West Wickenburg Way, Suite E-9, Wickenburg, AZ 85390-3290.

The general course of this claim is north to south and it is situated in the County of Maricopa, State of ARIZONA.

This claim is 1320 feet in length and 660 feet in width. This claim runs from the location monument on which this location notice is posted approximately 10 feet in a northerly direction to the north end line, thence 1310 feet in a southerly direction to the south end line, together with 330 feet on each side of the center line. This claim is clearly marked by six monuments; one at each corner and one at the center of each end line of the claim.

The location monument on which this notice is posted is situated within Section 34, T. 6N, R. 6W, G&SRM, Arizona, and this claim encompasses portions of the following quarter section(s), Section(s), Township(s), and Range(s) : E $\frac{1}{2}$ SE $\frac{1}{4}$ NE $\frac{1}{4}$ S34 T. 6N R. 6W G&SRM, Arizona.

The locality of this claim with reference to some natural object or permanent monument and additional information (if any) concerning its locality are as follows: the discovery monument is located 1330' S thence 330' W from the NE corner of S34, T. 6N, R. 6W, G&SRM.

DATED AND POSTED on the ground this 24th day of February, 2012.

LOCATOR (S): The Golden Vulture, LLC

William C. Berridge
BY: William C. Berridge, P.G., Manager

PHOENIX, AZ

2012 MAY 22 A 10: 01

RECEIVED
B.L.M. AZ STATE OFFICE

AMC1159110

CLAIM MAP

LODE ()
PLACER (X)

Section 34

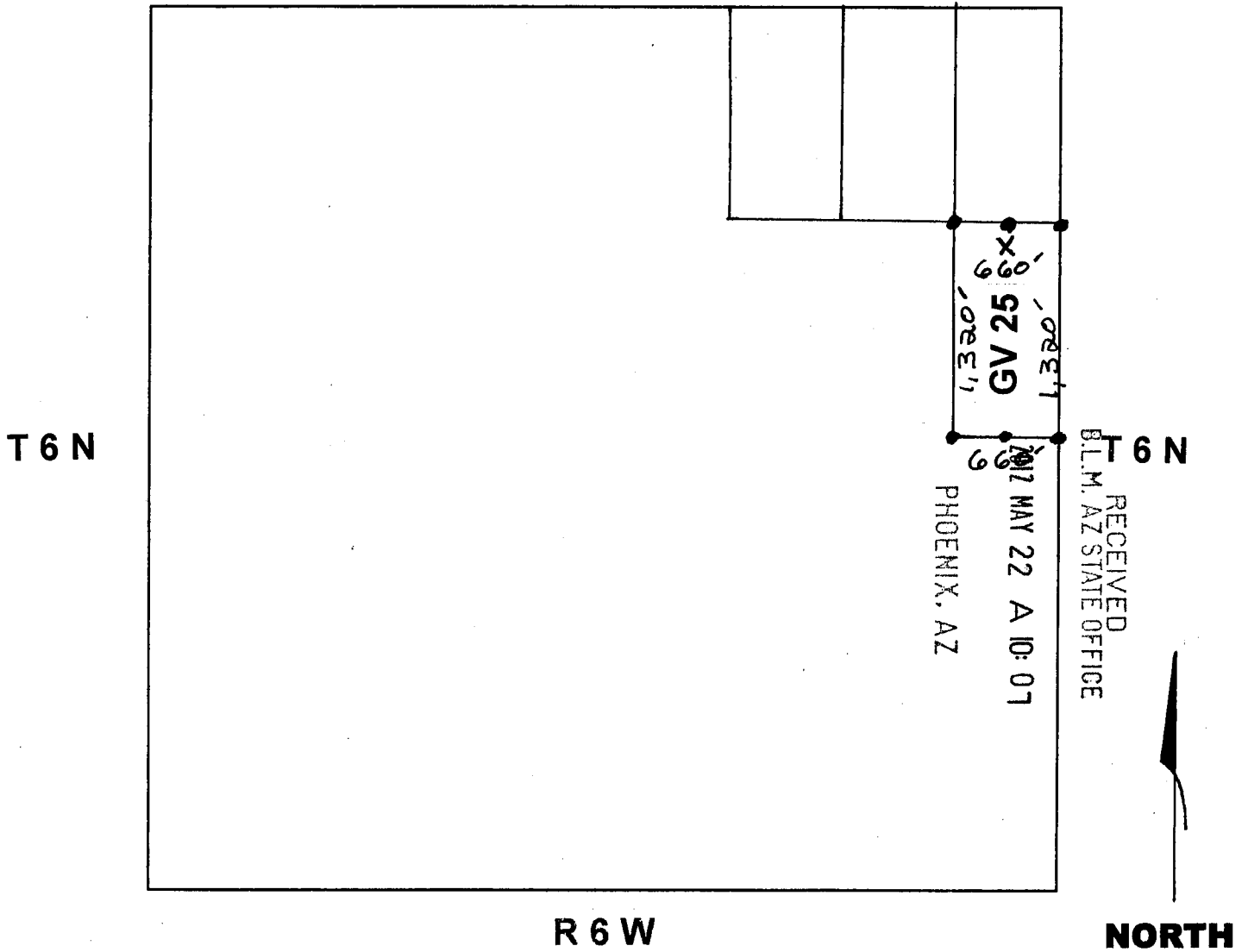

SCALE: 1" = 1000'

1. The above map depicts the GV 25 mining claim, which is located in Section(s) 34, Township(s) 6 N, Range(s) 6 W, G&SRM, Maricopa County, Arizona.
2. The type of corner and location monuments used are as follows: All corners, end centers and location monuments are 2" X 2" X 5' wood posts.
3. The bearings and distances in degrees and feet between claim corners are as depicted on map.

ANC115940

STATE OF ARIZONA)
) SS
COUNTY OF MARICOPA)

Recording requested by:
THE GOLDEN VULTURE, LLC
1020 West Wickenburg Way, Suite E-9
Wickenburg, AZ 85390-3290



OFFICIAL RECORDS OF
MARICOPA COUNTY RECORDER
HELEN PURCELL
2012-0180178 03/05/12 09:56 AM
14 OF 17

FLORESC

NOTICE OF MINING LOCATION PLACER CLAIM

NOTICE IS HEREBY GIVEN that the GV 26 placer mining claim has been located by The Golden Vulture, LLC, whose current mailing address is 1020 West Wickenburg Way, Suite E-9, Wickenburg, AZ 85390-3290.

The general course of this claim is north to south and it is situated in the County of Maricopa, State of ARIZONA.

This claim is 1320 feet in length and 660 feet in width. This claim runs from the location monument on which this location notice is posted approximately 10 feet in a northerly direction to the north end line, thence 1310 feet in a southerly direction to the south end line, together with 330 feet on each side of the center line. This claim is clearly marked by six monuments; one at each corner and one at the center of each end line of the claim.

The location monument on which this notice is posted is situated within Section 35, T. 6N, R. 6W, G&SRM, Arizona, and this claim encompasses portions of the following quarter section(s), Section(s), Township(s), and Range(s) : W $\frac{1}{2}$ SW $\frac{1}{4}$ NW $\frac{1}{4}$ S35 T. 6N R. 6W G&SRM, Arizona.

The locality of this claim with reference to some natural object or permanent monument and additional information (if any) concerning its locality are as follows: the discovery monument is located 1330' S thence 330' E from the NW corner of S35, T. 6N, R. 6W, G&SRM.

DATED AND POSTED on the ground this 24th day of February, 2012.

LOCATOR (S): The Golden Vulture, LLC

William C. Berridge
BY: William C. Berridge, P.G., Manager

PHOENIX, AZ

2012 MAY 22 A 10:07

RECEIVED
B.L.M. AZ STATE OFFICE

ANC415941

CLAIM MAP

LODE ()
PLACER (X)

Section 35

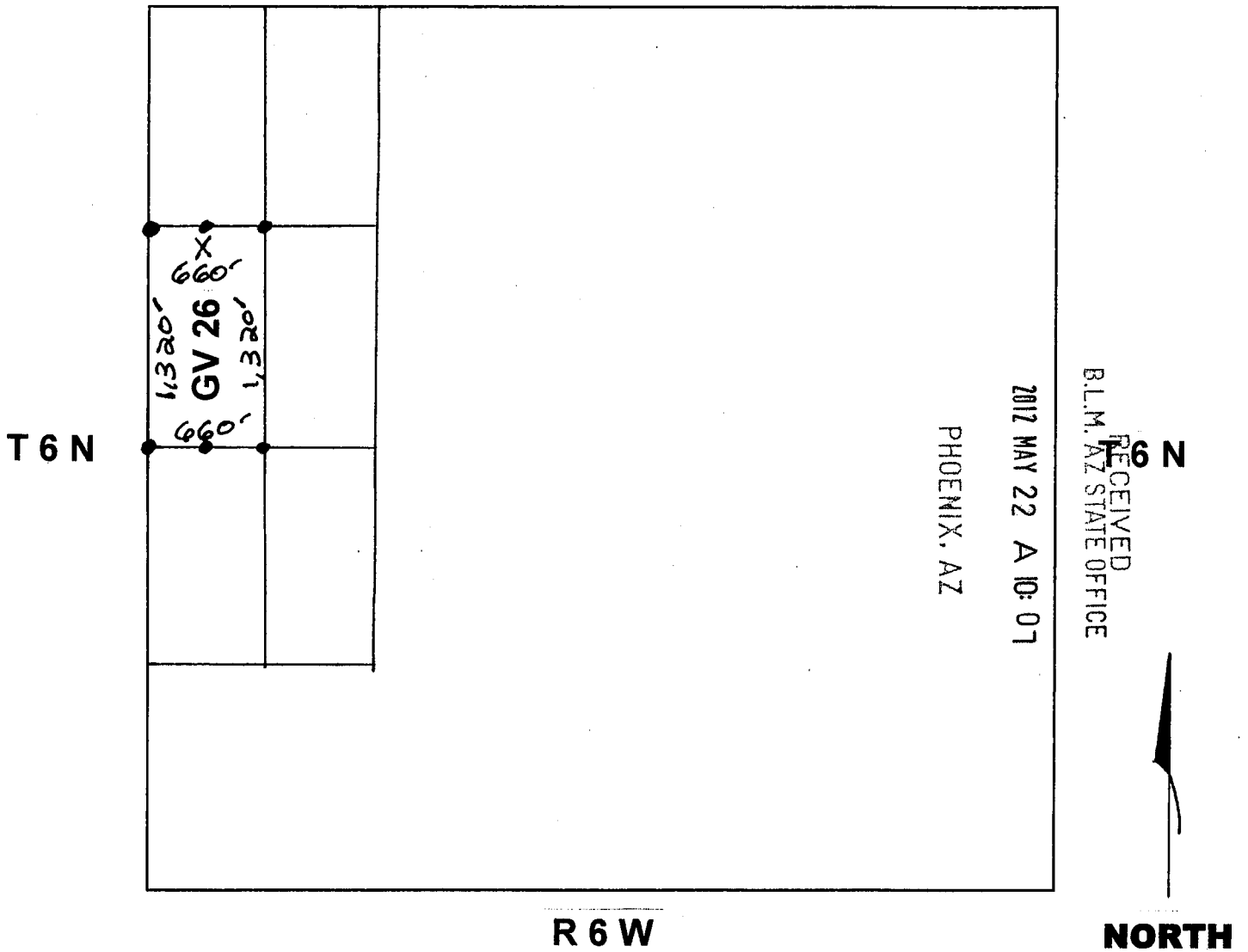

SCALE: 1" = 1000'

1. The above map depicts the GV 26 mining claim, which is located in Section(s) 35, Township(s) 6 N, Range(s) 6 W, G&SRM, Maricopa County, Arizona.
2. The type of corner and location monuments used are as follows: All corners, end centers and location monuments are 2" X 2" X 5' wood posts.
3. The bearings and distances in degrees and feet between claim corners are as depicted on map.

AMC 11 5941

STATE OF ARIZONA)
) SS
COUNTY OF MARICOPA)

Recording requested by:
THE GOLDEN VULTURE, LLC
1020 West Wickenburg Way, Suite E-9
Wickenburg, AZ 85390-3290



OFFICIAL RECORDS OF
MARICOPA COUNTY RECORDER
HELEN PURCELL
2012-0180179 03/05/12 09:56 AM
15 OF 17

FLORESC

**NOTICE OF MINING LOCATION
PLACER CLAIM**

NOTICE IS HEREBY GIVEN that the GV 27 placer mining claim has been located by The Golden Vulture, LLC, whose current mailing address is 1020 West Wickenburg Way, Suite E-9, Wickenburg, AZ 85390-3290.

The general course of this claim is north to south and it is situated in the County of Maricopa, State of ARIZONA.

This claim is 1320 feet in length and 660 feet in width. This claim runs from the location monument on which this location notice is posted approximately 10 feet in a northerly direction to the north end line, thence 1310 feet in a southerly direction to the south end line, together with 330 feet on each side of the center line. This claim is clearly marked by six monuments; one at each corner and one at the center of each end line of the claim.

The location monument on which this notice is posted is situated within Section 35, T. 6N, R. 6W, G&SRM, Arizona, and this claim encompasses portions of the following quarter section(s), Section(s), Township(s), and Range(s) : E $\frac{1}{2}$ SW $\frac{1}{4}$ NW $\frac{1}{4}$ S35 T. 6N R. 6W G&SRM, Arizona.

The locality of this claim with reference to some natural object or permanent monument and additional information (if any) concerning its locality are as follows: the discovery monument is located 1330' S thence 990' E from the NW corner of S35, T. 6N, R. 6W, G&SRM.

DATED AND POSTED on the ground this 24th day of February, 2012.

LOCATOR (S): The Golden Vulture, LLC

William C. Berridge
BY: William C. Berridge, P.G., Manager

PHOENIX, AZ

2012 MAY 22 A 10: 07

RECEIVED
B.L.M. AZ STATE OFFICE

AMC1115942

CLAIM MAP

LODE ()
PLACER (X)

Section 35

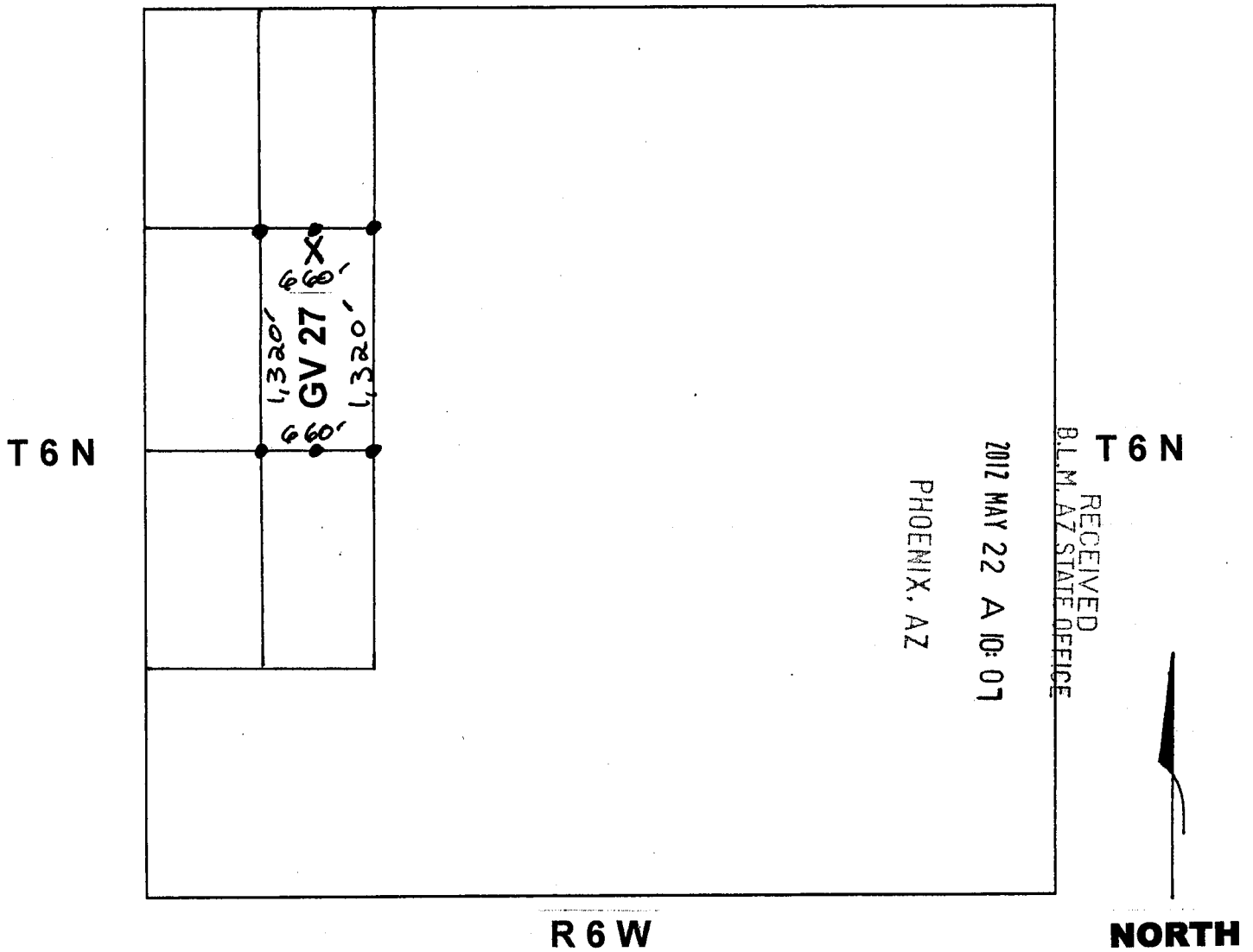

SCALE: 1" = 1000'

1. The above map depicts the GV 27 mining claim, which is located in Section(s) 35, Township(s) 6 N, Range(s) 6 W, G&SRM, Maricopa County, Arizona.
2. The type of corner and location monuments used are as follows: All corners, end centers and location monuments are 2" X 2" X 5' wood posts.
3. The bearings and distances in degrees and feet between claim corners are as depicted on map.

AMC 115942

STATE OF ARIZONA)
) SS
COUNTY OF MARICOPA)

Recording requested by:
THE GOLDEN VULTURE, LLC
1020 West Wickenburg Way, Suite E-9
Wickenburg, AZ 85390-3290

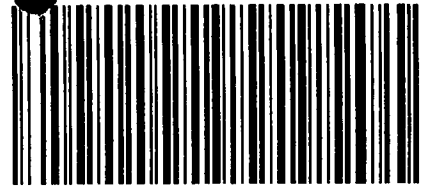

OFFICIAL RECORDS OF
MARICOPA COUNTY RECORDER
HELEN PURCELL
2012-0180180 03/05/12 09:56 AM
16 OF 17

FLORESC

**NOTICE OF MINING LOCATION
PLACER CLAIM**

NOTICE IS HEREBY GIVEN that the GV 28 placer mining claim has been located by The Golden Vulture, LLC, whose current mailing address is 1020 West Wickenburg Way, Suite E-9, Wickenburg, AZ 85390-3290.

The general course of this claim is north to south and it is situated in the County of Maricopa, State of ARIZONA.

This claim is 1320 feet in length and 660 feet in width. This claim runs from the location monument on which this location notice is posted approximately 10 feet in a northerly direction to the north end line, thence 1310 feet in a southerly direction to the south end line, together with 330 feet on each side of the center line. This claim is clearly marked by six monuments; one at each corner and one at the center of each end line of the claim.

The location monument on which this notice is posted is situated within Section 35, T. 6N, R. 6W, G&SRM, Arizona, and this claim encompasses portions of the following quarter section(s), Section(s), Township(s), and Range(s) : W $\frac{1}{2}$ NW $\frac{1}{4}$ SW $\frac{1}{4}$ S35 T. 6N R. 6W G&SRM, Arizona.

The locality of this claim with reference to some natural object or permanent monument and additional information (if any) concerning its locality are as follows: the discovery monument is located 2650' S thence 330' E from the NW corner of S35, T. 6N, R. 6W, G&SRM.

DATED AND POSTED on the ground this 24th day of February, 2012.

LOCATOR (S): The Golden Vulture, LLC

William C. Berridge
BY: William C. Berridge, P.G., Manager

PHOENIX, AZ

2012 MAY 22 A 10: 07

RECEIVED
B.L.M. AZ STATE OFFICE

ANCI15943

CLAIM MAP

LODE ()

PLACER (X)

Section 35

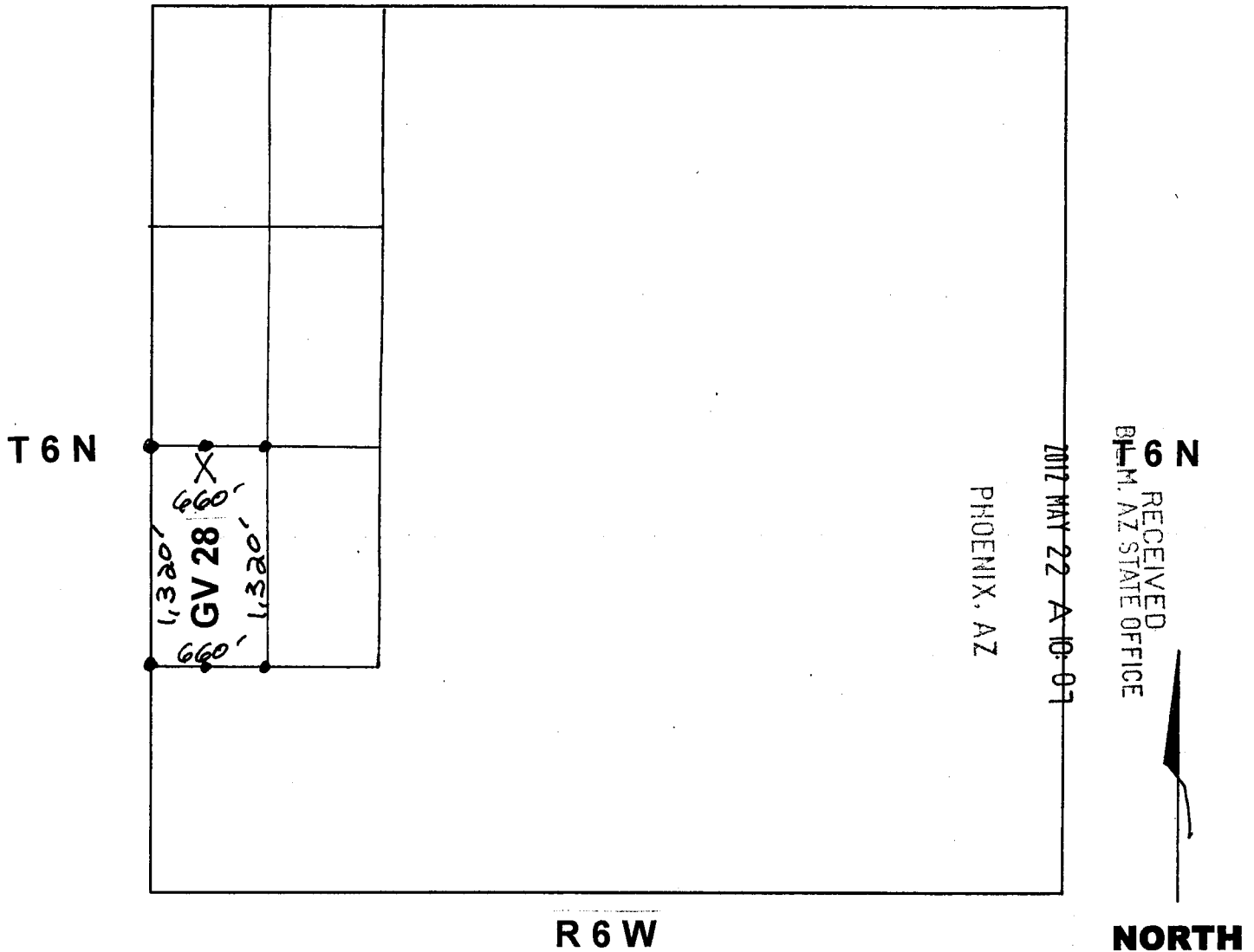

SCALE: 1" = 1000'

1. The above map depicts the GV 28 mining claim, which is located in Section(s) 35, Township(s) 6 N, Range(s) 6 W, G&SRM, Maricopa County, Arizona.
2. The type of corner and location monuments used are as follows: All corners, end centers and location monuments are 2" X 2" X 5' wood posts.
3. The bearings and distances in degrees and feet between claim corners are as depicted on map.

ANCL 15943

STATE OF ARIZONA)
) SS
COUNTY OF MARICOPA)

Recording requested by:
THE GOLDEN VULTURE, LLC
1020 West Wickenburg Way, Suite E-9
Wickenburg, AZ 85390-3290

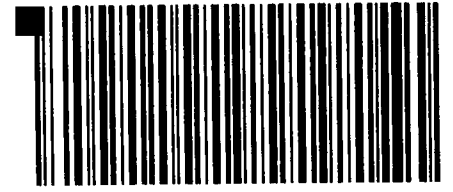

OFFICIAL RECORDS OF
MARICOPA COUNTY RECORDER
HELEN PURCELL
2012-0180181 03/05/12 09:56 AM
17 OF 17

FLORESC

NOTICE OF MINING LOCATION PLACER CLAIM

NOTICE IS HEREBY GIVEN that the GV 29 placer mining claim has been located by The Golden Vulture, LLC, whose current mailing address is 1020 West Wickenburg Way, Suite E-9, Wickenburg, AZ 85390-3290.

The general course of this claim is north to south and it is situated in the County of Maricopa, State of ARIZONA.

This claim is 1320 feet in length and 660 feet in width. This claim runs from the location monument on which this location notice is posted approximately 10 feet in a northerly direction to the north end line, thence 1310 feet in a southerly direction to the south end line, together with 330 feet on each side of the center line. This claim is clearly marked by six monuments; one at each corner and one at the center of each end line of the claim.

The location monument on which this notice is posted is situated within Section 35, T. 6N, R. 6W, G&SRM, Arizona, and this claim encompasses portions of the following quarter section(s), Section(s), Township(s), and Range(s) : E $\frac{1}{2}$ NW $\frac{1}{4}$ SW $\frac{1}{4}$ S35 T. 6N R. 6W G&SRM, Arizona.

The locality of this claim with reference to some natural object or permanent monument and additional information (if any) concerning its locality are as follows: the discovery monument is located 2650' S thence 990' E from the NW corner of S35, T. 6N, R. 6W, G&SRM.

DATED AND POSTED on the ground this 24th day of February, 2012.

LOCATOR (S): The Golden Vulture, LLC

BY: William C. Berridge, P.G., Manager

PHOENIX, AZ

2012 MAY 22 A 10:07

RECEIVED
B.L.M. AZ STATE OFFICE

A11C415944

CLAIM MAP

LODE ()
PLACER (X)

Section 35

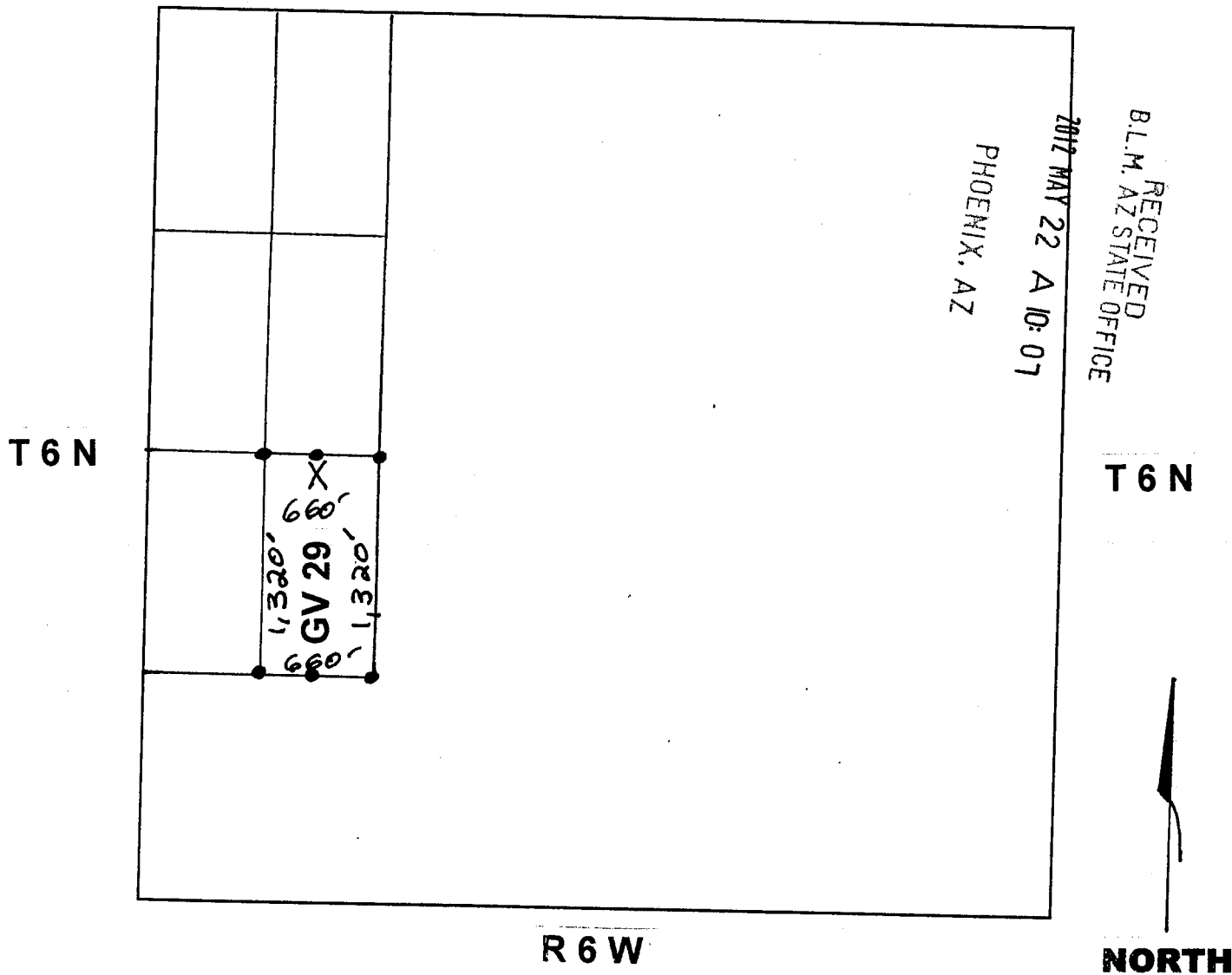

SCALE: 1" = 1000'

1. The above map depicts the GV 29 mining claim, which is located in Section(s) 35, Township(s) 6 N, Range(s) 6 W, G&SRM, Maricopa County, Arizona.
2. The type of corner and location monuments used are as follows: All corners, end centers and location monuments are 2" X 2" X 5' wood posts.
3. The bearings and distances in degrees and feet between claim corners are as depicted on map.

AMC 15944

Input Parameters for Geographic Report with Land

System Id = CR

Admin State = AZ

Geo State = AZ

Casetype Begins With

Case Disp Txt = AUTHORIZED, CANCELLED, EXPIRED, PENDING, REJECTED, RELINQUISHED, WITHDRAWN

Mer Twp Rng =

Section =

Mtrs = 14 0060N 0060W 026, 14 0060N 0060W 027, 14 0060N 0060W 034, 14 0060N 0060W 035, 14 0060N 0060W 999

Commodity =

Commodity Txt =

Pending Org =

Pend Org Decode =

Total Rows Returned: 13

RUN TIME: 09:25 AM

Adm State: AZ

UNITED STATES DEPARTMENT OF INTERIOR
BUREAU OF LAND MANAGEMENT
GEOGRAPHIC REPORT WITH LAND
Sorted by Meridian Township Range

RUN DATE: 05/29/2012
Page 2 of 2

Serial Number: AZA 03338301

Total Case Acres: 39.450

<u>Casetype</u>	<u>Case Disp</u>	14	0060N	0060W	<u>Sect</u>	<u>Sur Typ</u>	<u>Sur Num</u>	<u>Suff</u>	<u>Subdivision</u>	<u>Act Pend</u>
280004	AUTHORIZED				035	ALIQ			SESW,S2SE;	

Serial Number: AZA 035150

Total Case Acres: 1.000

<u>Casetype</u>	<u>Case Disp</u>	14	0060N	0060W	<u>Sect</u>	<u>Sur Typ</u>	<u>Sur Num</u>	<u>Suff</u>	<u>Subdivision</u>	<u>Act Pend</u>
293200	PENDING				026	FF			PORTION OF;	
					027	FF			PORTION OF;	
					034	FF			PORTION OF;	
					035	FF			PORTION OF;	

Serial Number: AZA 035892

Total Case Acres: 1.000

<u>Casetype</u>	<u>Case Disp</u>	14	0060N	0060W	<u>Sect</u>	<u>Sur Typ</u>	<u>Sur Num</u>	<u>Suff</u>	<u>Subdivision</u>	<u>Act Pend</u>
380913	AUTHORIZED				027	FF			NW,NE,SE;	

RUN TIME: 09:25 AM

Adm State: AZ

UNITED STATES DEPARTMENT OF INTERIOR
BUREAU OF LAND MANAGEMENT
GEOGRAPHIC REPORT WITH LAND
Sorted by Meridian Township Range

RUN DATE: 05/29/2012
Page 1 of 2

Serial Number: AZA 031779

Total Case Acres: 1.000

<u>Casetype</u>	<u>Case Disp</u>				<u>Sect</u>	<u>Sur Typ</u>	<u>Sur Num</u>	<u>Suff</u>	<u>Subdivision</u>	<u>Act Pend</u>
293200	AUTHORIZED	14	0060N	0060W	026	ALIQ			ALL;	
					027	ALIQ			ALL;	
					034	ALIQ			ALL;	
					035	ALIQ			ALL;	

Serial Number: AZA 032607

Total Case Acres: 1.000

<u>Casetype</u>	<u>Case Disp</u>				<u>Sect</u>	<u>Sur Typ</u>	<u>Sur Num</u>	<u>Suff</u>	<u>Subdivision</u>	<u>Act Pend</u>
293200	AUTHORIZED	14	0060N	0060W	026	FF			PORTION OF;	

Serial Number: AZA 032739

Total Case Acres: 1.000

<u>Casetype</u>	<u>Case Disp</u>				<u>Sect</u>	<u>Sur Typ</u>	<u>Sur Num</u>	<u>Suff</u>	<u>Subdivision</u>	<u>Act Pend</u>
380913	AUTHORIZED	14	0060N	0060W	026	ALIQ			E2;	

Serial Number: AZA 033383

Total Case Acres: 26.300

<u>Casetype</u>	<u>Case Disp</u>				<u>Sect</u>	<u>Sur Typ</u>	<u>Sur Num</u>	<u>Suff</u>	<u>Subdivision</u>	<u>Act Pend</u>
286203	AUTHORIZED	14	0060N	0060W	035	ALIQ			SESW,S2SE;	

